

Element 70.00AP

Li

The X's are ones that will be in workbook only. Keep the file intact now.

Technical Principles of DTI

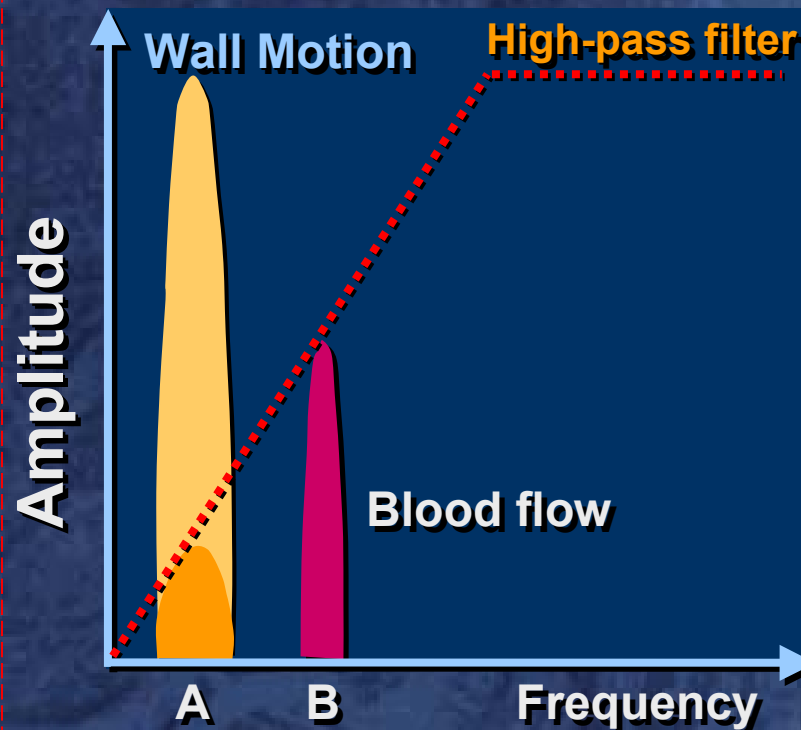

Blood Doppler Imaging

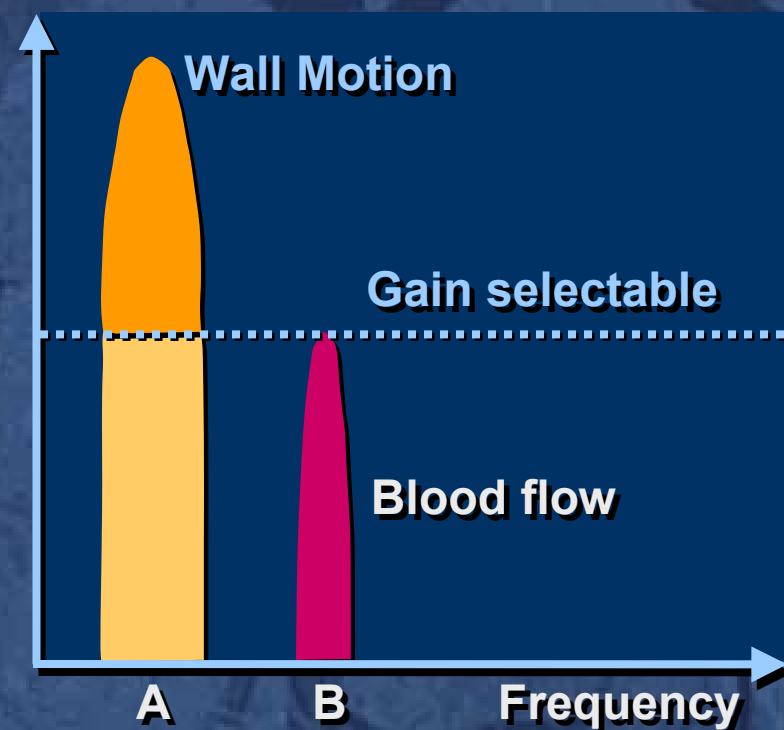

Tissue Doppler Imaging

Color 2D-Mode DTI

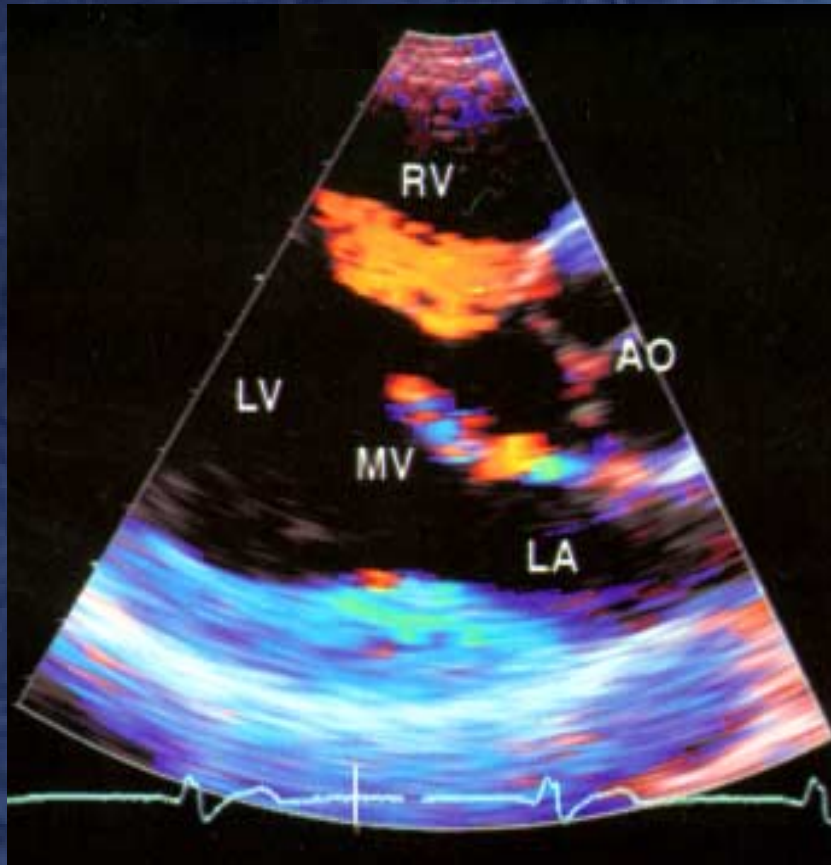

Parasternal long axis

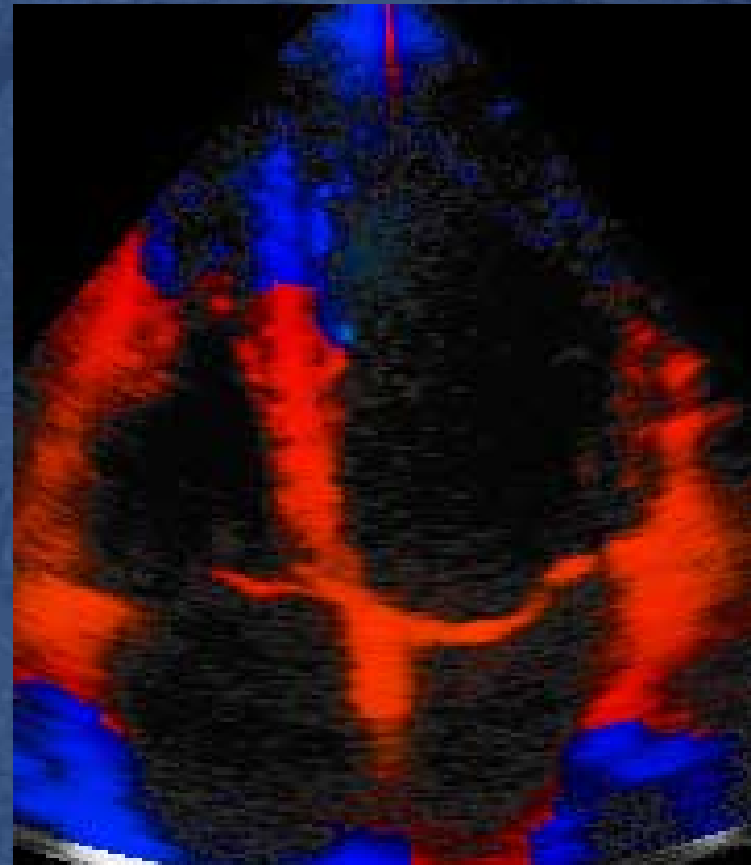

Apical four chamber

Color M-Mode DTI

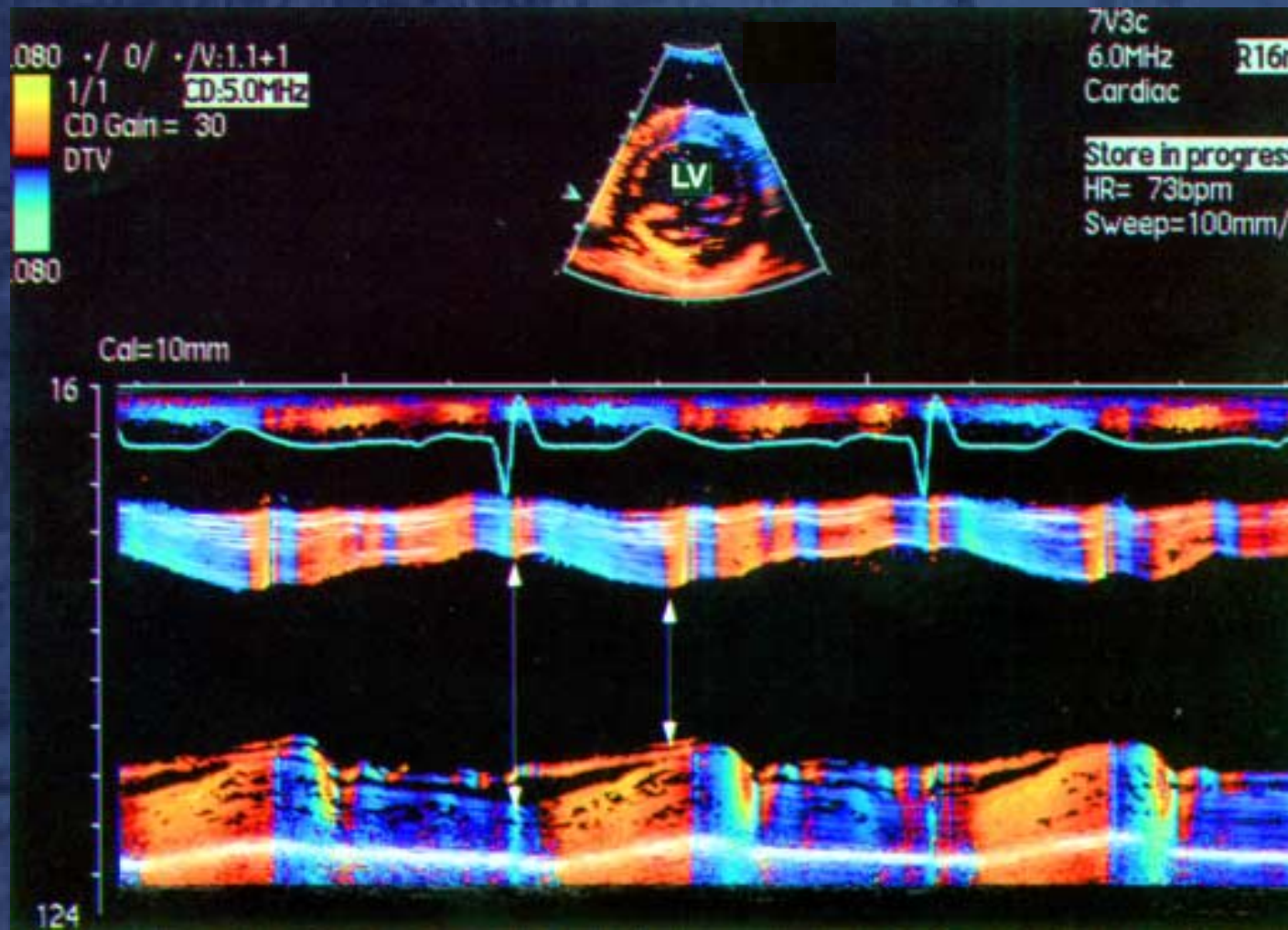

Spectral Pulsed Wave DTI

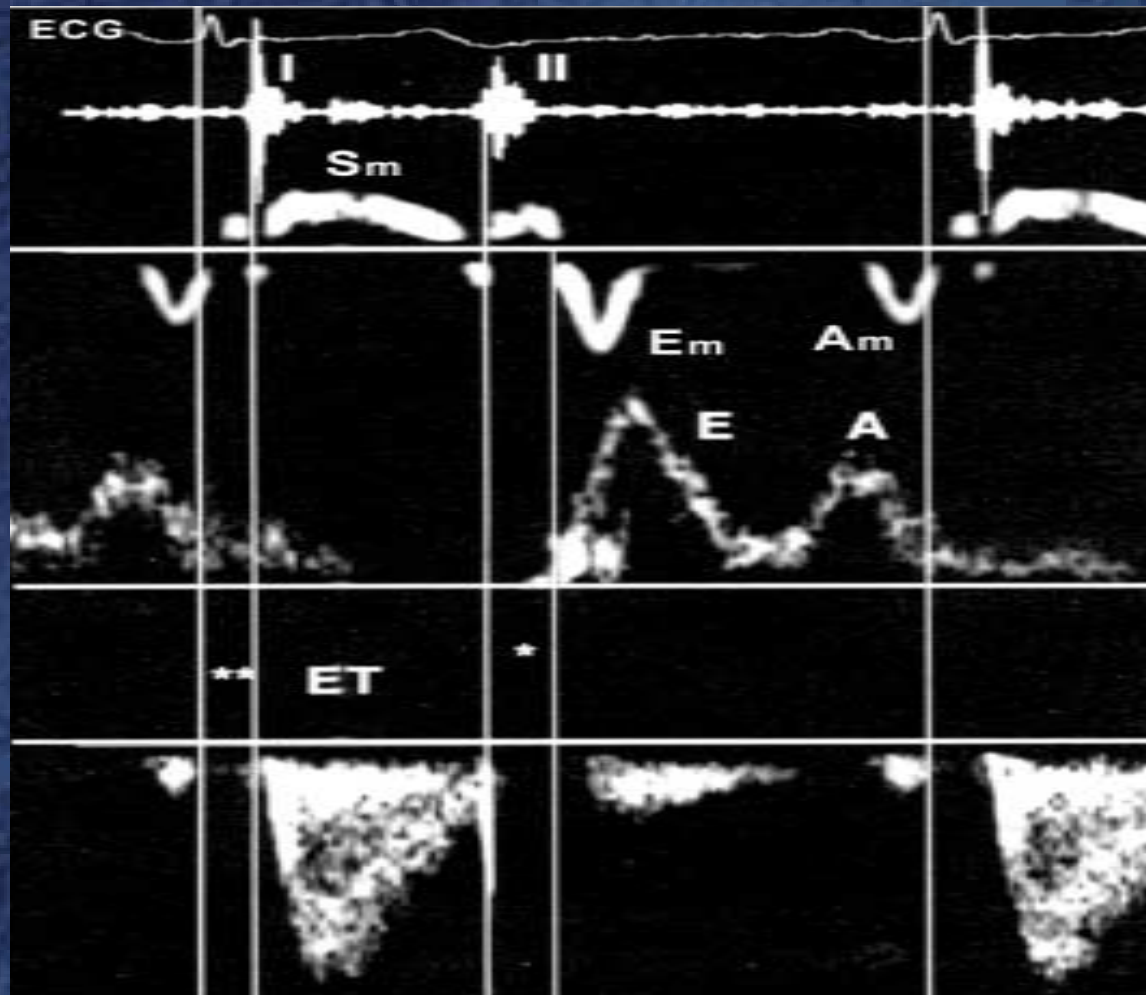

Assessment of Diastolic Function *Transmitral Doppler*

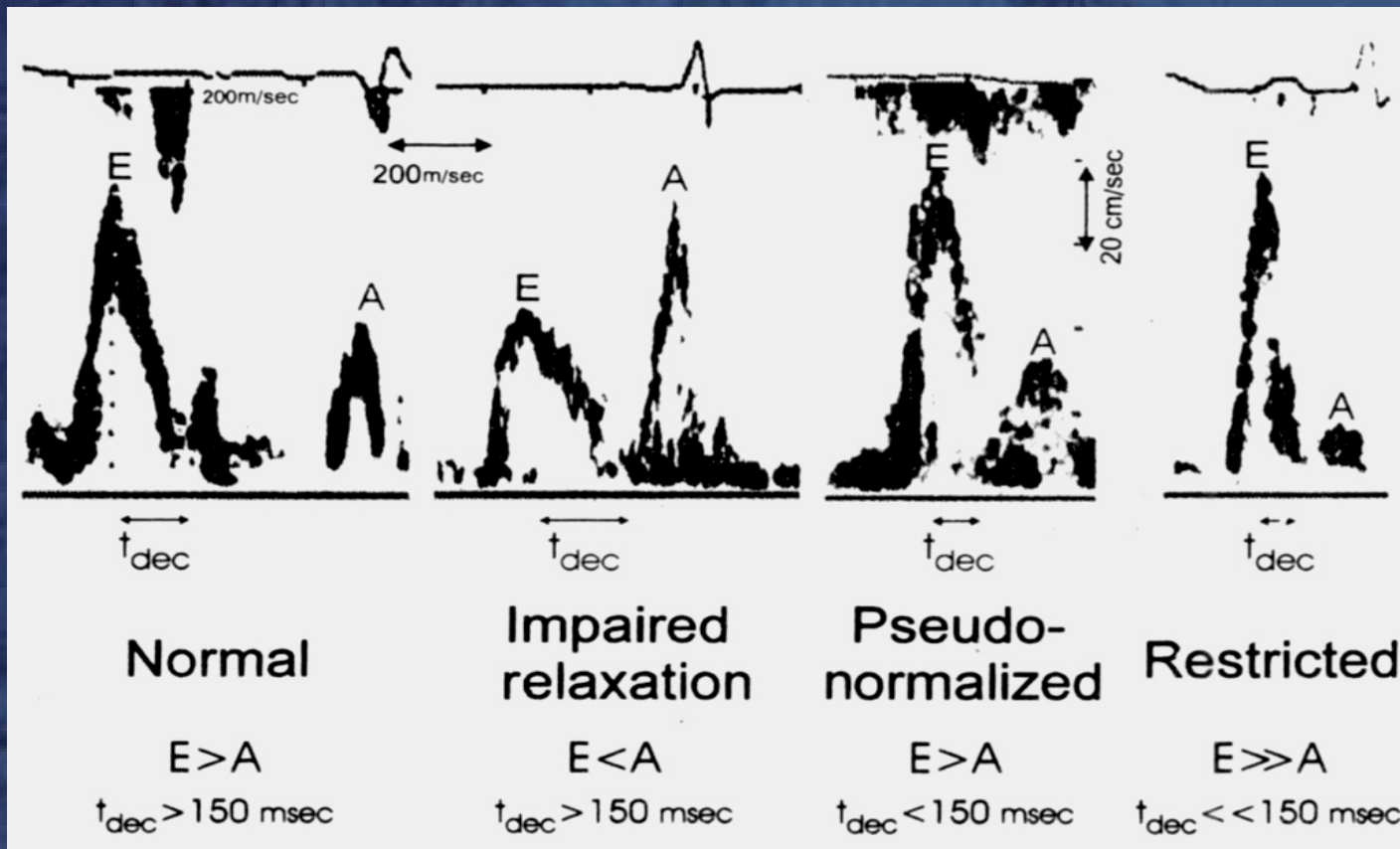

Diastolic Function by Doppler

	Mitral PWD	PVF PWD	DTI
Normal	$E/A > 1$ $150 < EDT < 220ms$ $IVRT < 100ms$	$S/D \geq 1$ $AR < A$ $ARd < Ad$	$Em/Am > 1$ $Em > 8cm/s$
Delayed relaxation	$E/A < 1$ $EDT \uparrow$ $IVRT \uparrow$	$S/D \geq 1$	$Em/Am < 1$ $Em < 8cm/s$
Pseudo-normal	$E/A > 1$ $EDT \downarrow$ $IVRT \downarrow$	$S/D < 1$ $AR > A$ $ARd > Ad$	$Em/Am < 1$ $Em < 8cm/s$
Restrictive	$E/A \gg 1$ $EDT \downarrow \downarrow$ $IVRT \downarrow$	$S/D \ll 1$	$Em/Am < 1$ $Em \ll 8cm/s$

Mitral PWD

DTI

Normal

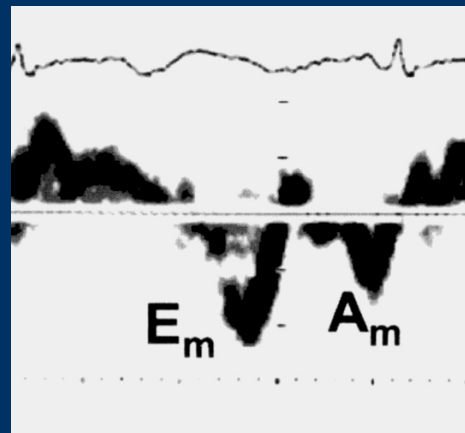
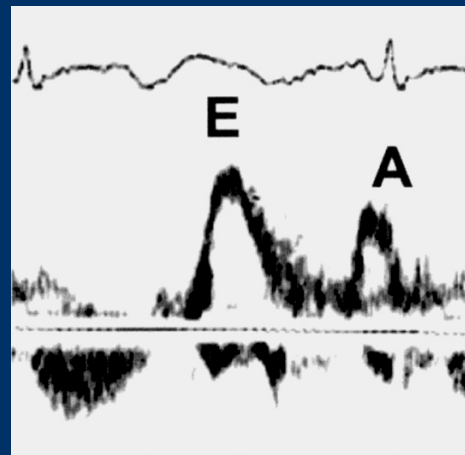

Pseudonormal

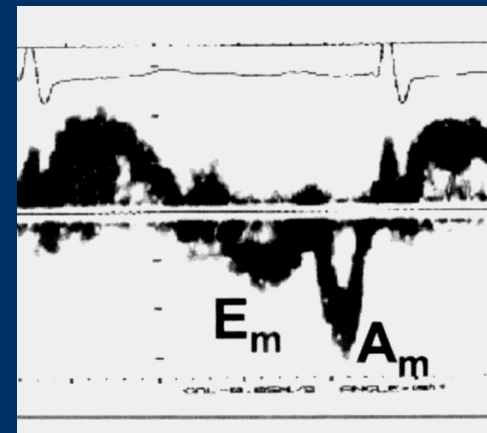
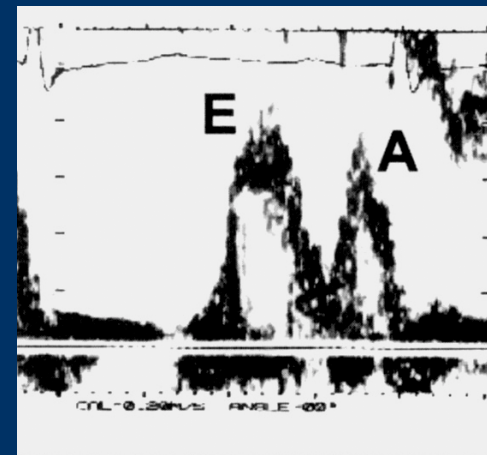

Restriction and Constriction

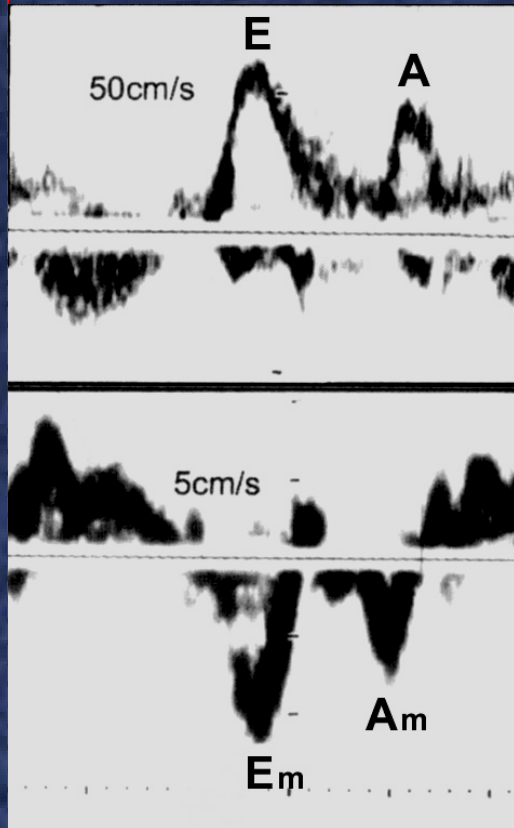

Normal

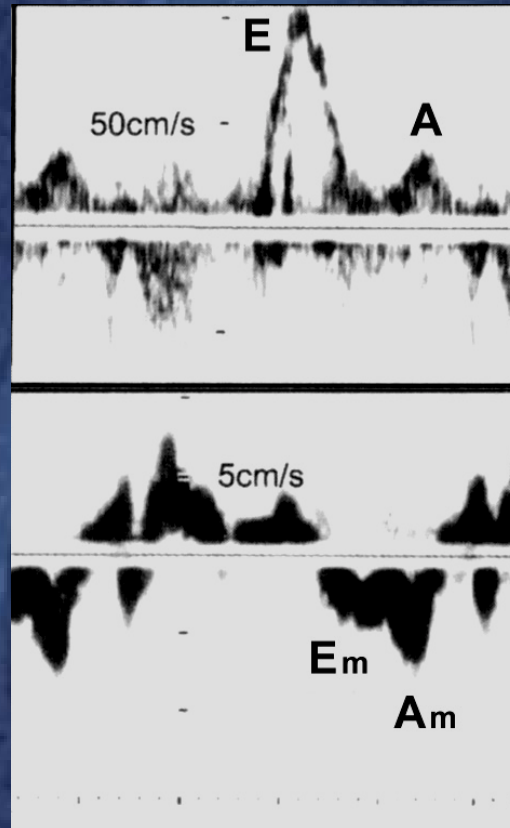

Restriction

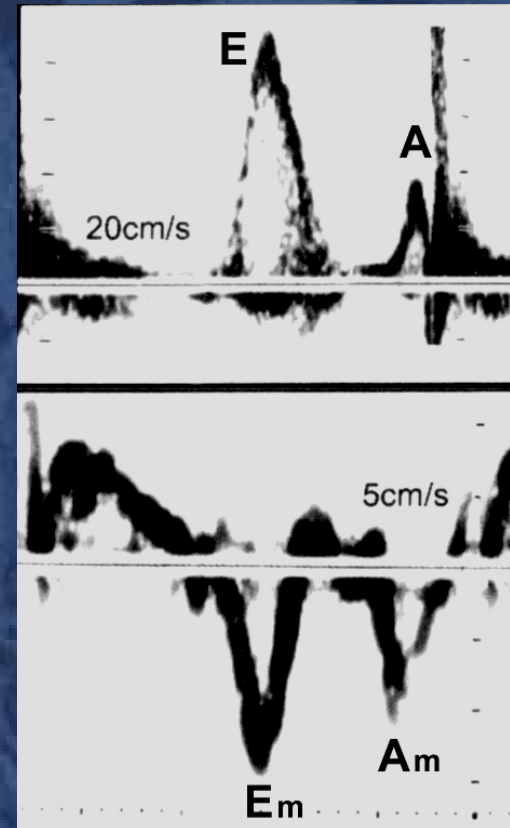

Constriction

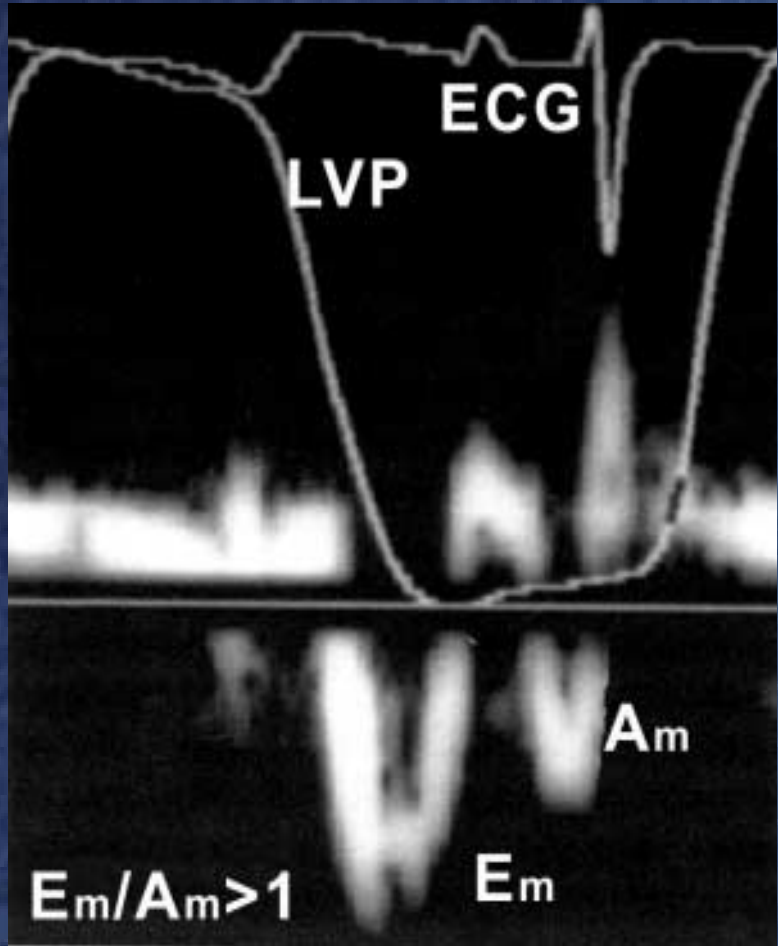

Non-ischemic

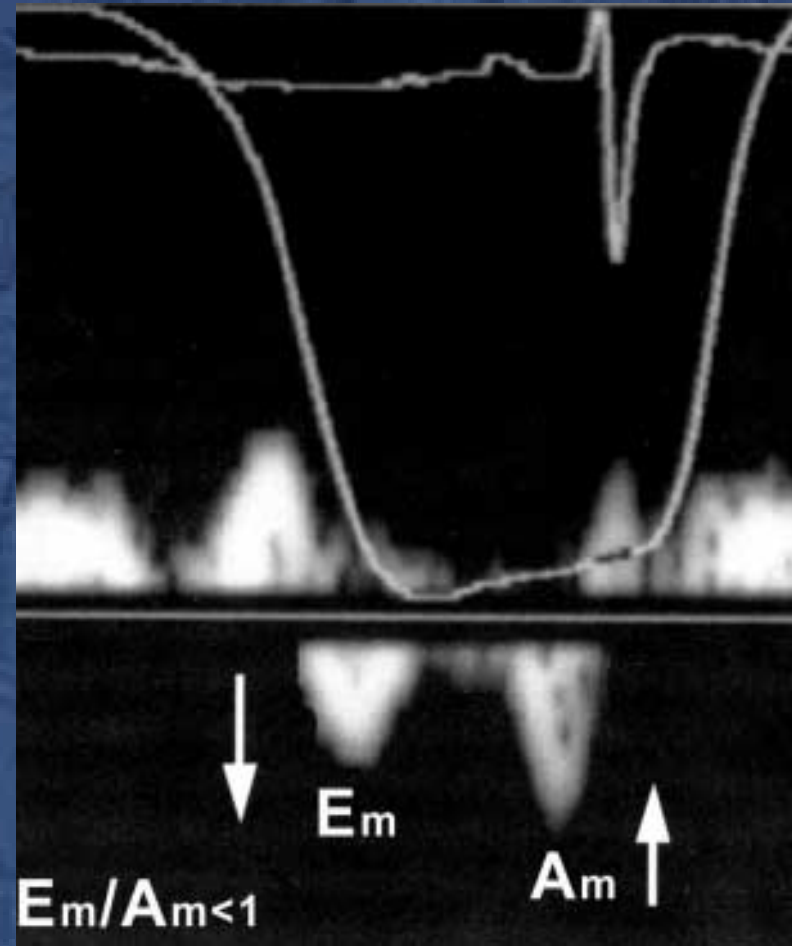

Ischemic

X

Sequential Spectral DTI Recordings

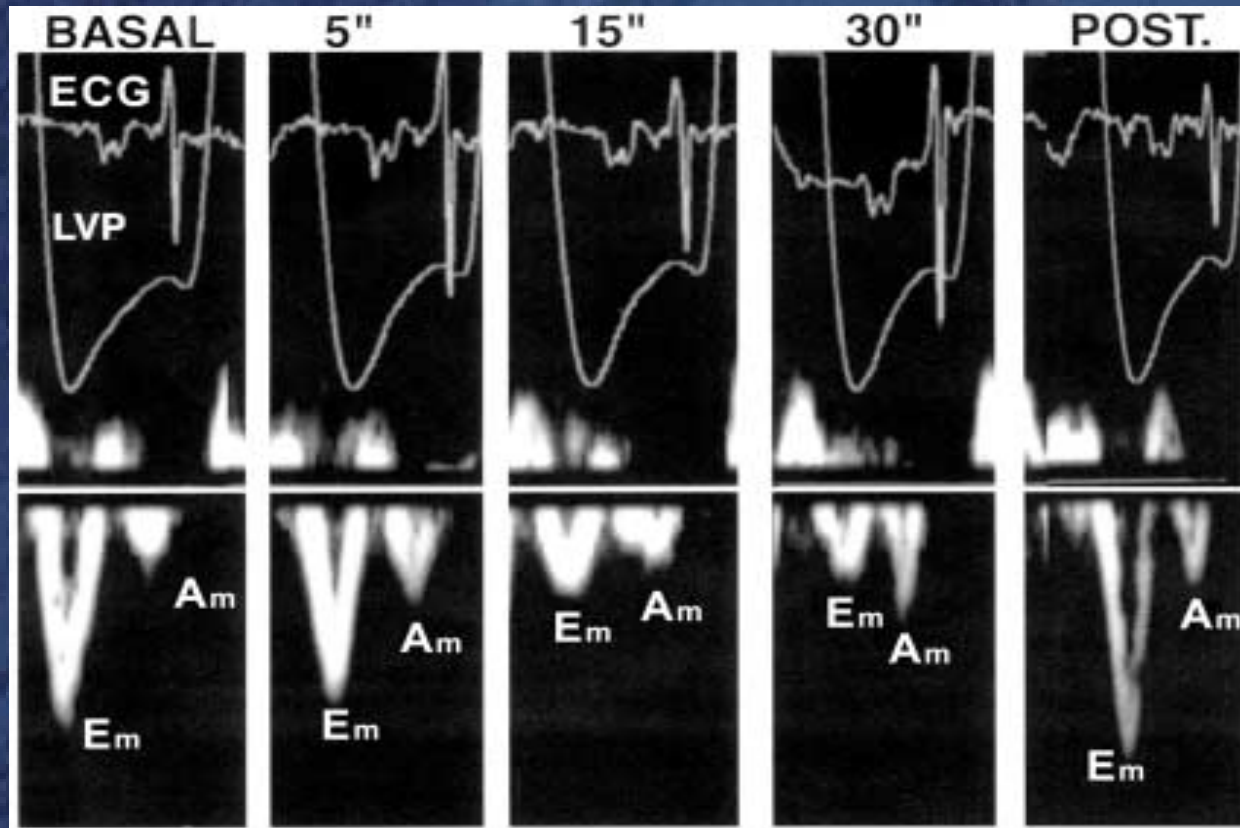

Garcia-Fernandez MA 1998

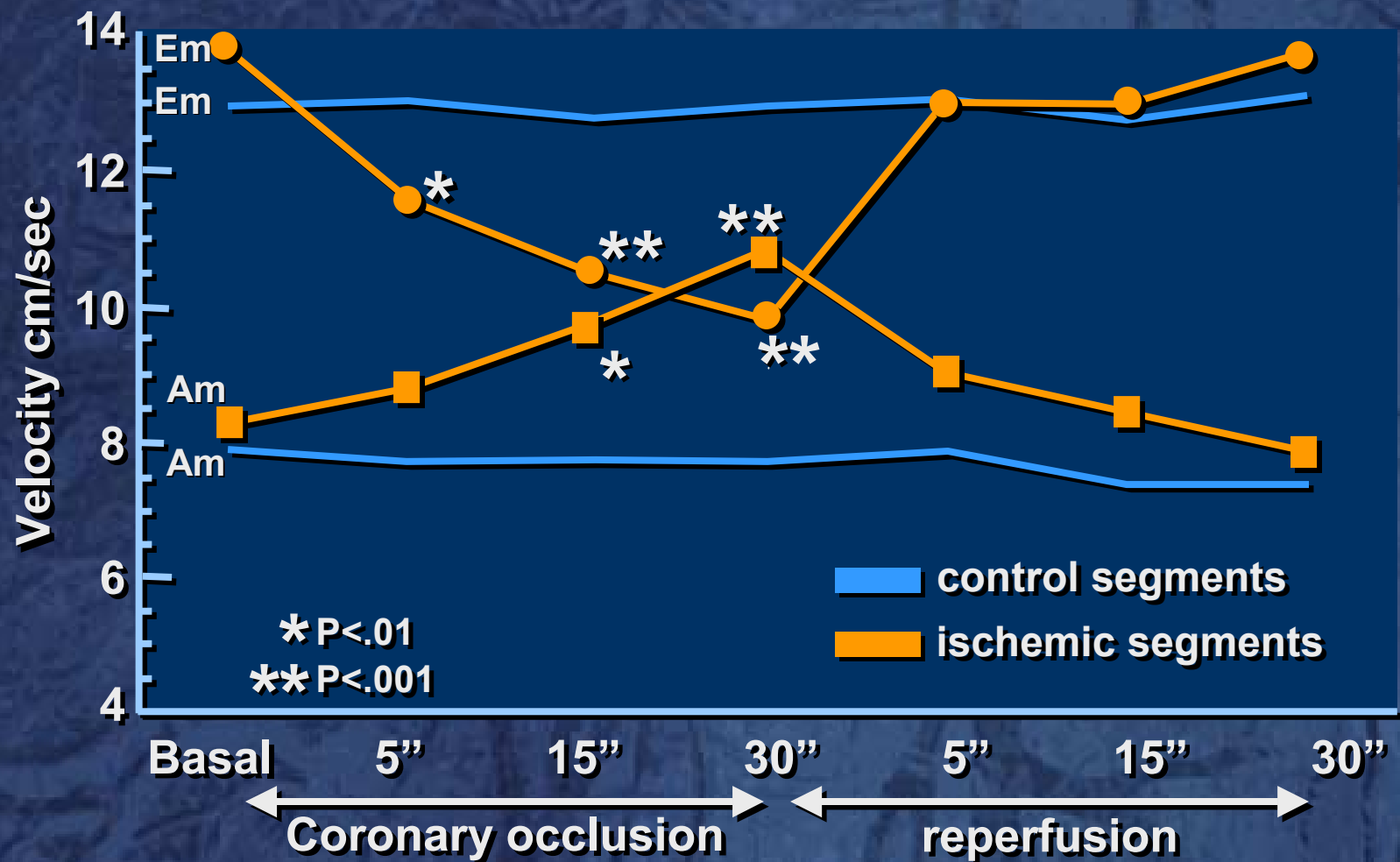

Garcia-Fernandez MA 1998

X

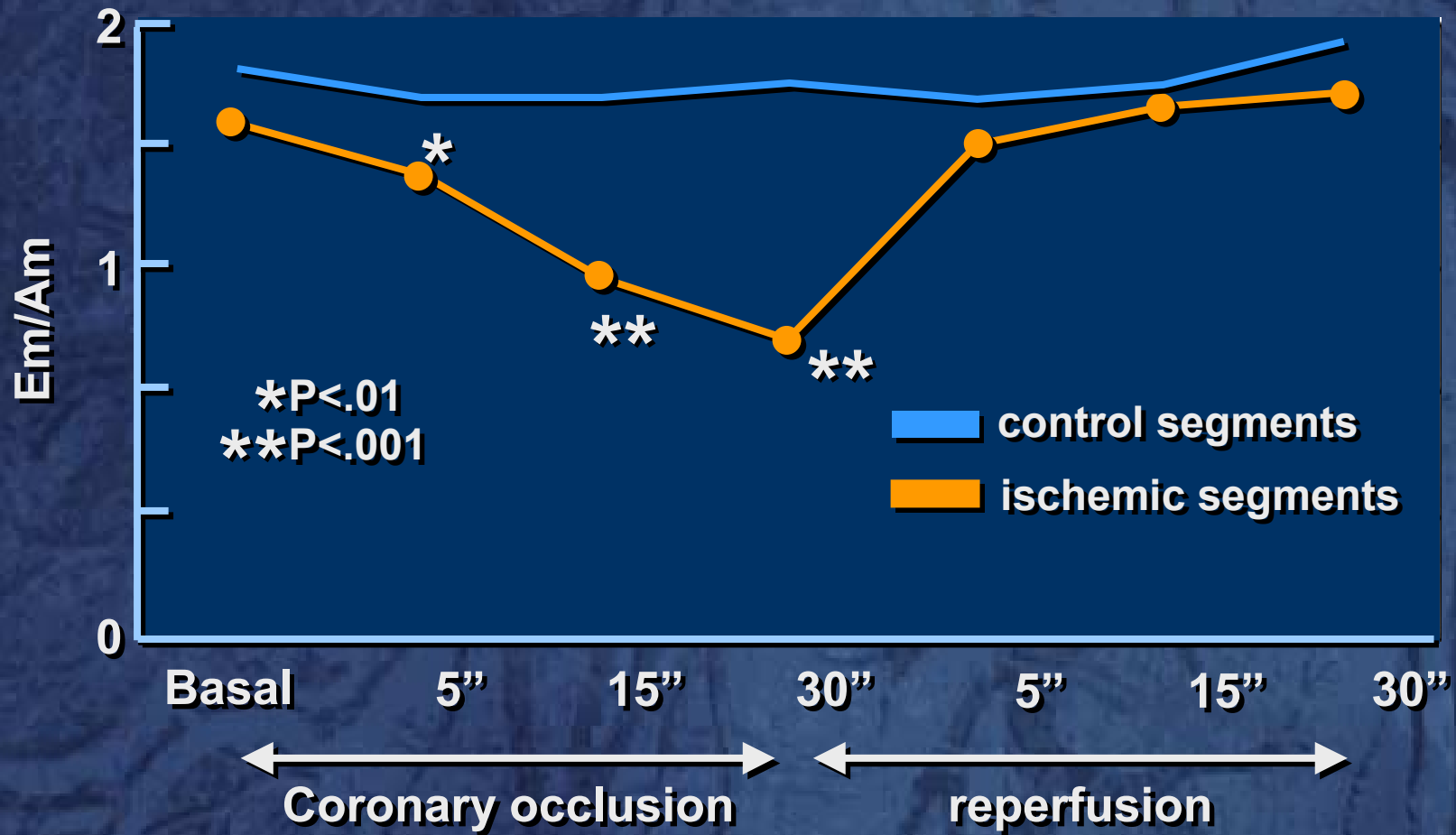

Garcia-Fernandez MA 1998

X

Normal
(n=25)

Mitral PWD

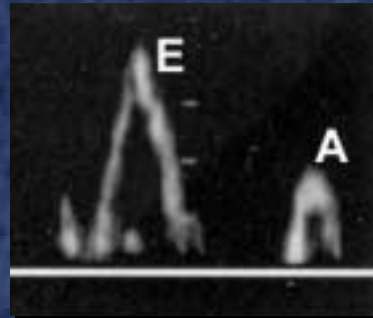

Normal DTI

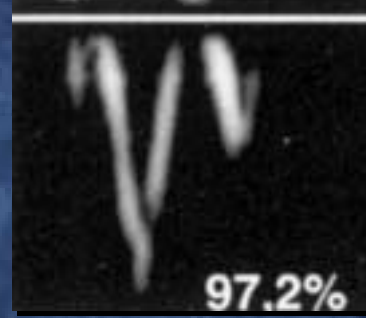

Abnormal DTI

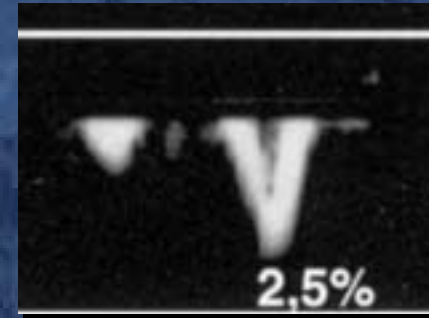

CAD
(n=22)

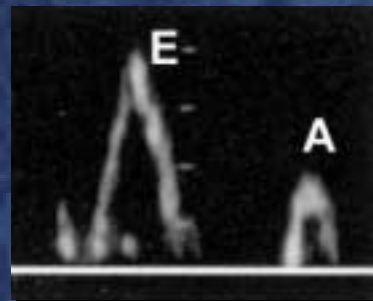

CAD
(n=24)

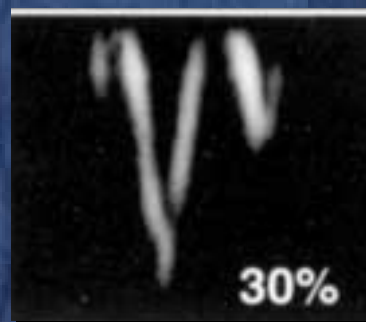
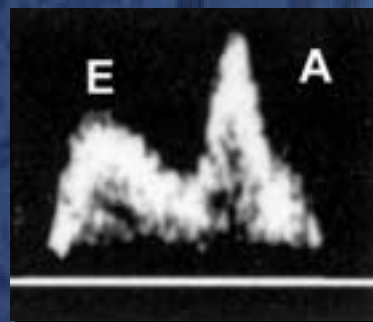

Garcia-Fernandez MA 1998

X

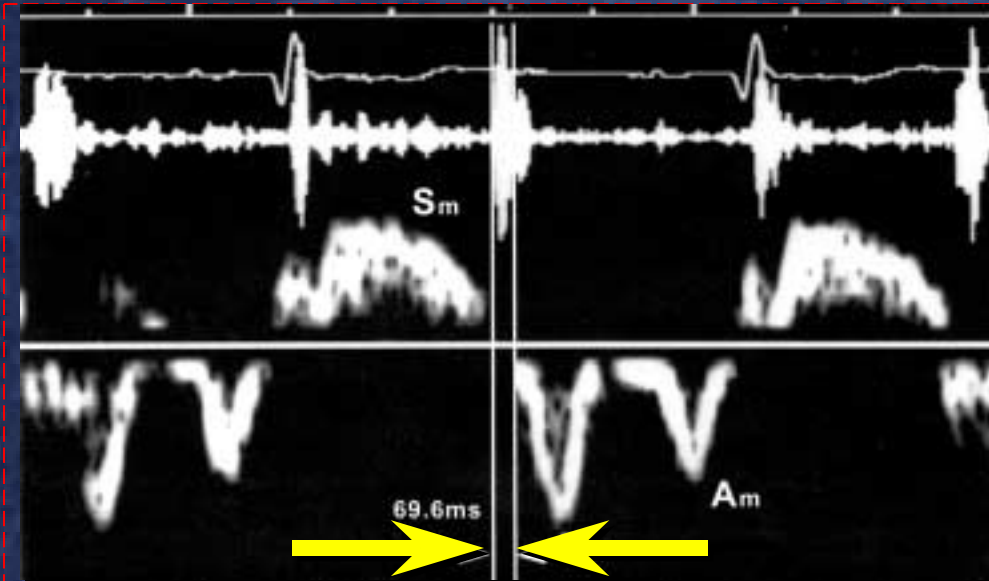

IVRT

normal segment

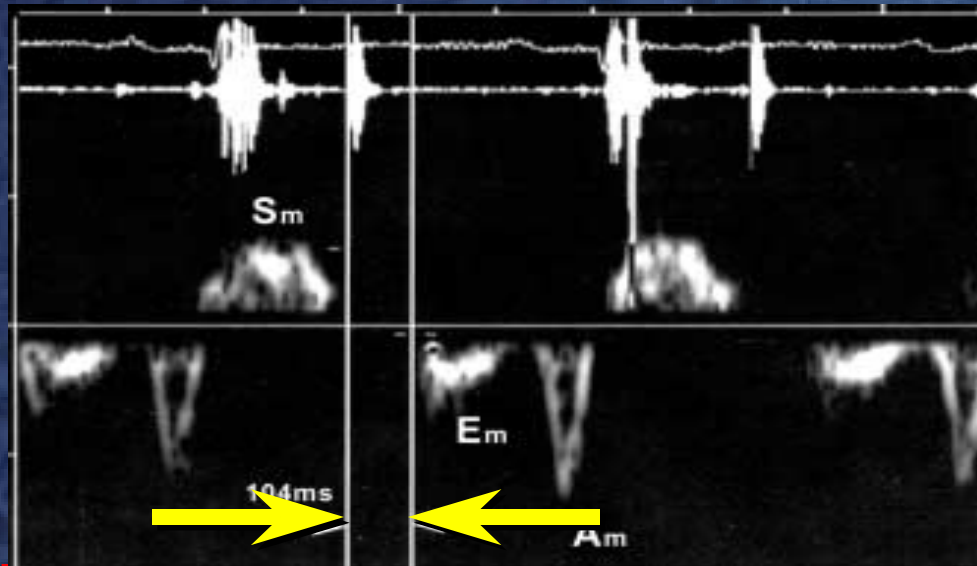

regional
diastolic
abnormalities