

Element 65.00

Monaghan

MOVIE

Assessment of LV Function

Crucial role for echo

- Global & regional function
- Complications (thrombus)

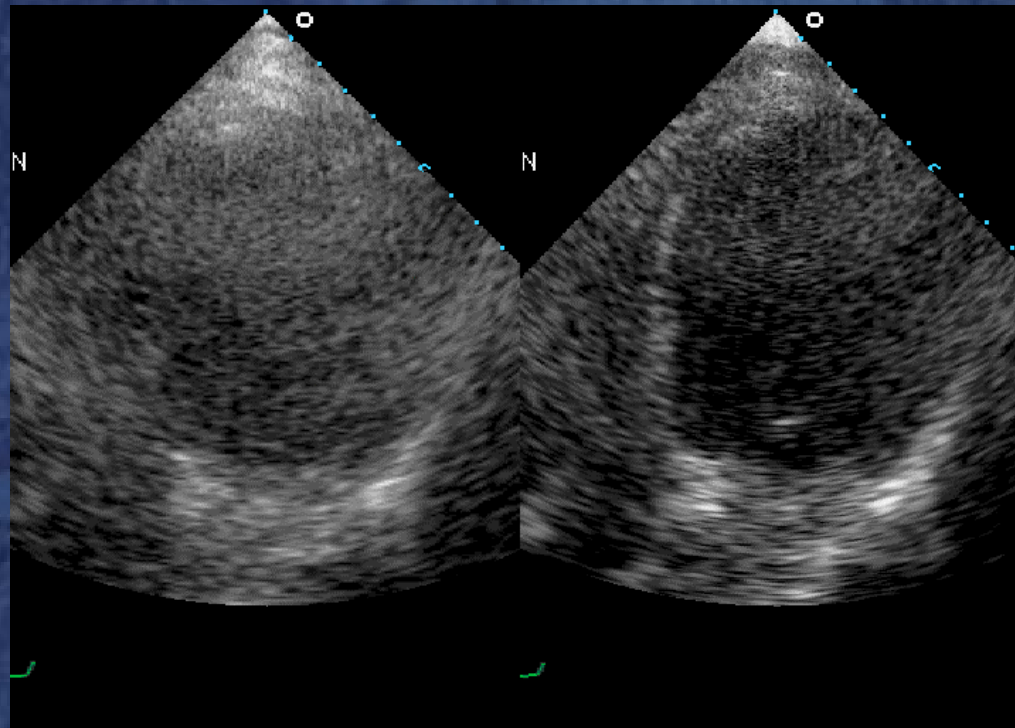

MOVIE

Assessment of LV Function

Crucial role for echo

Filtered harmonics

Contrast specific imaging
(power modulation)

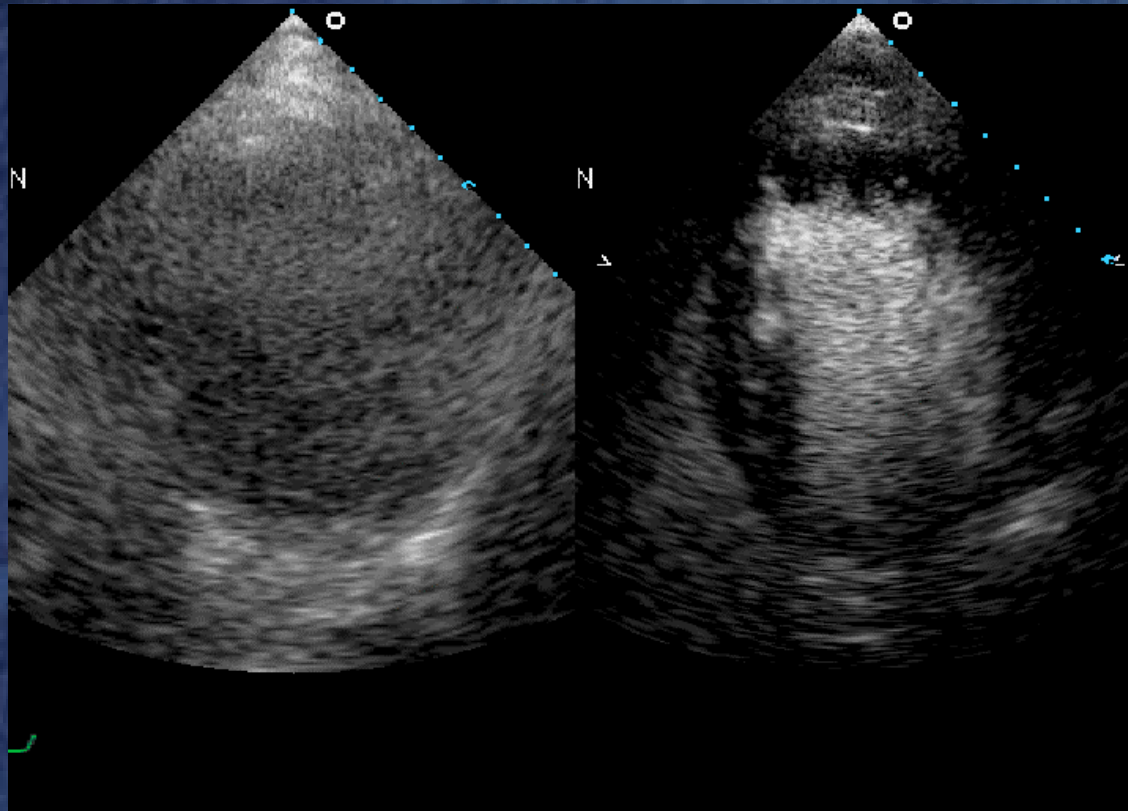

MOVIE

Post Anterior MI - for CABG

Thrombus or not?

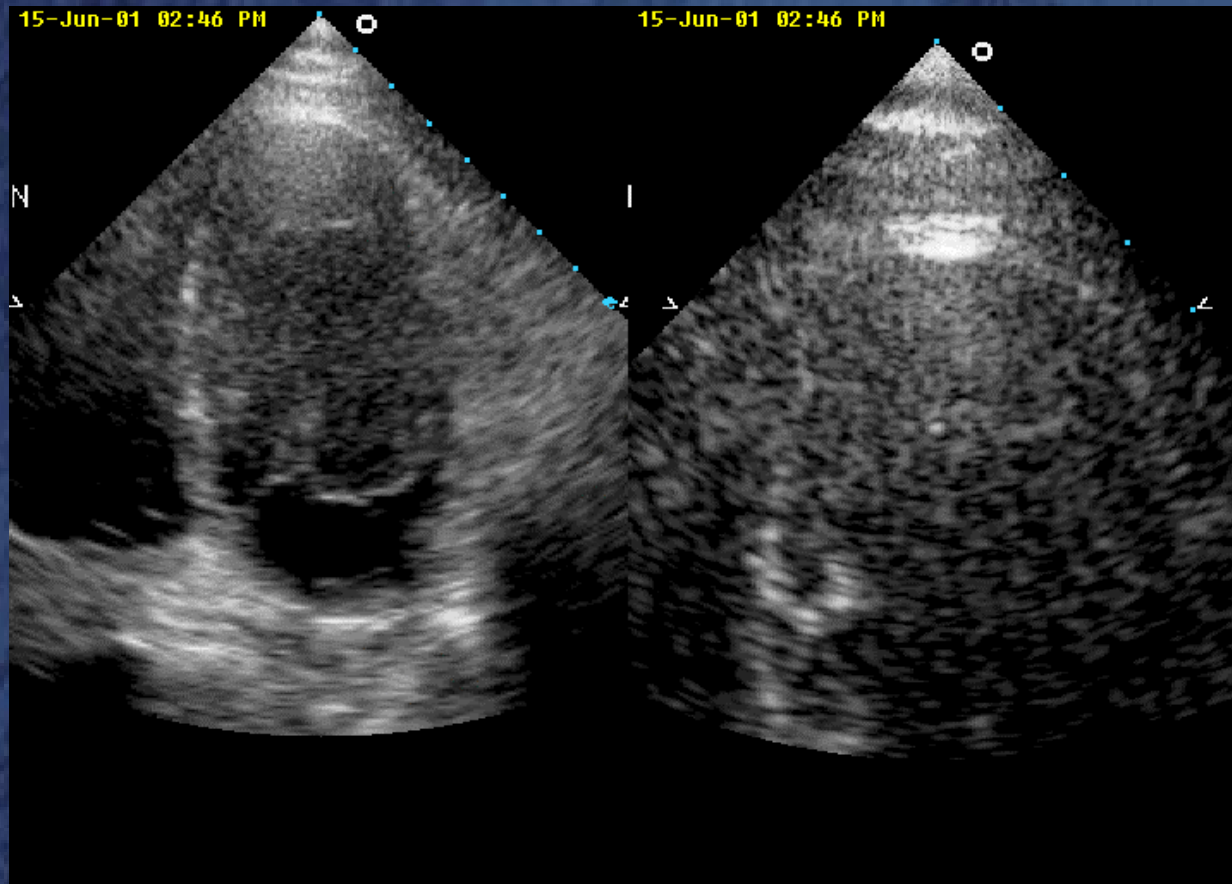

MOVIE

Post Anterior MI - for CABG

Thrombus or not?

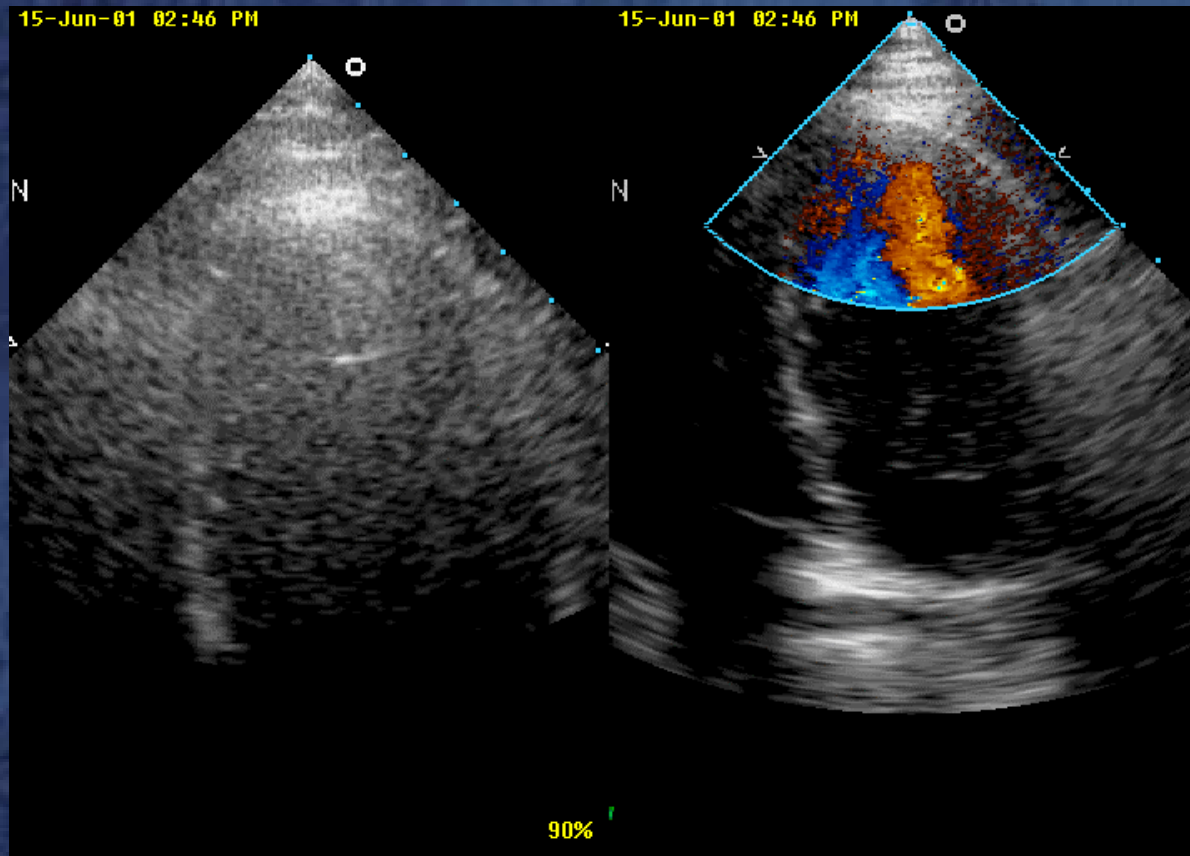

MOVIE

Post Anterior MI - for CABG

Thrombus or not?

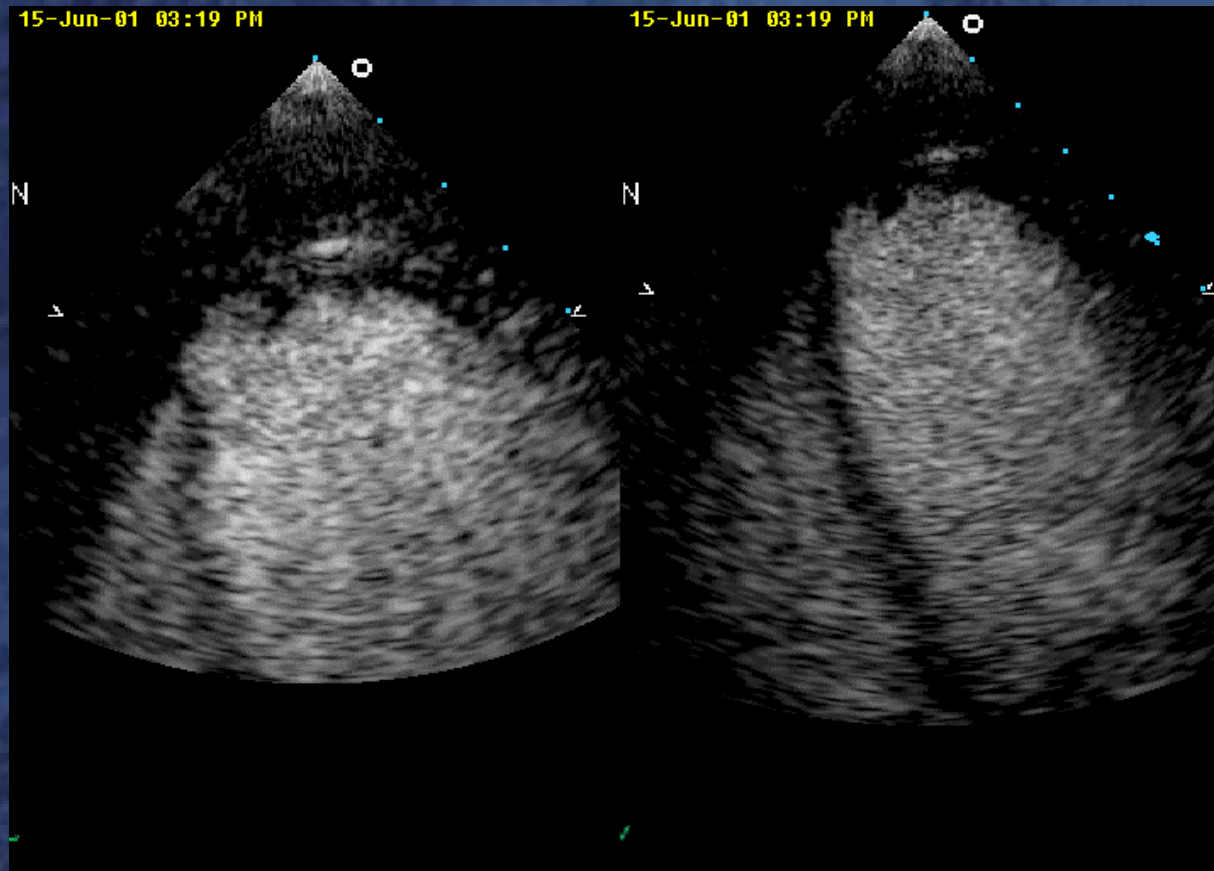

Post Anterior MI - for CABG

Thrombus or not?

“State of the Art”

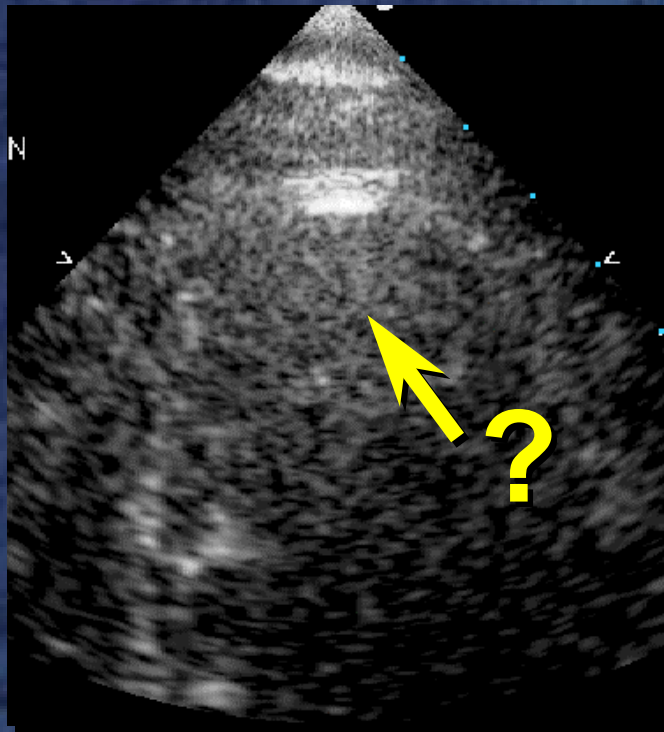

Tissue Harmonics

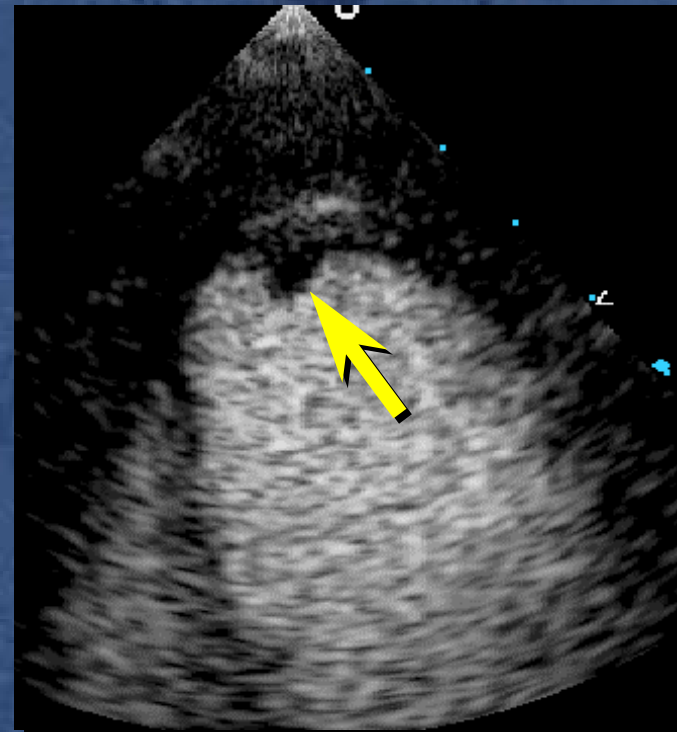

**Power modulation
+ contrast**

MOVIE

Contrast Stress

Improved endocardial definition

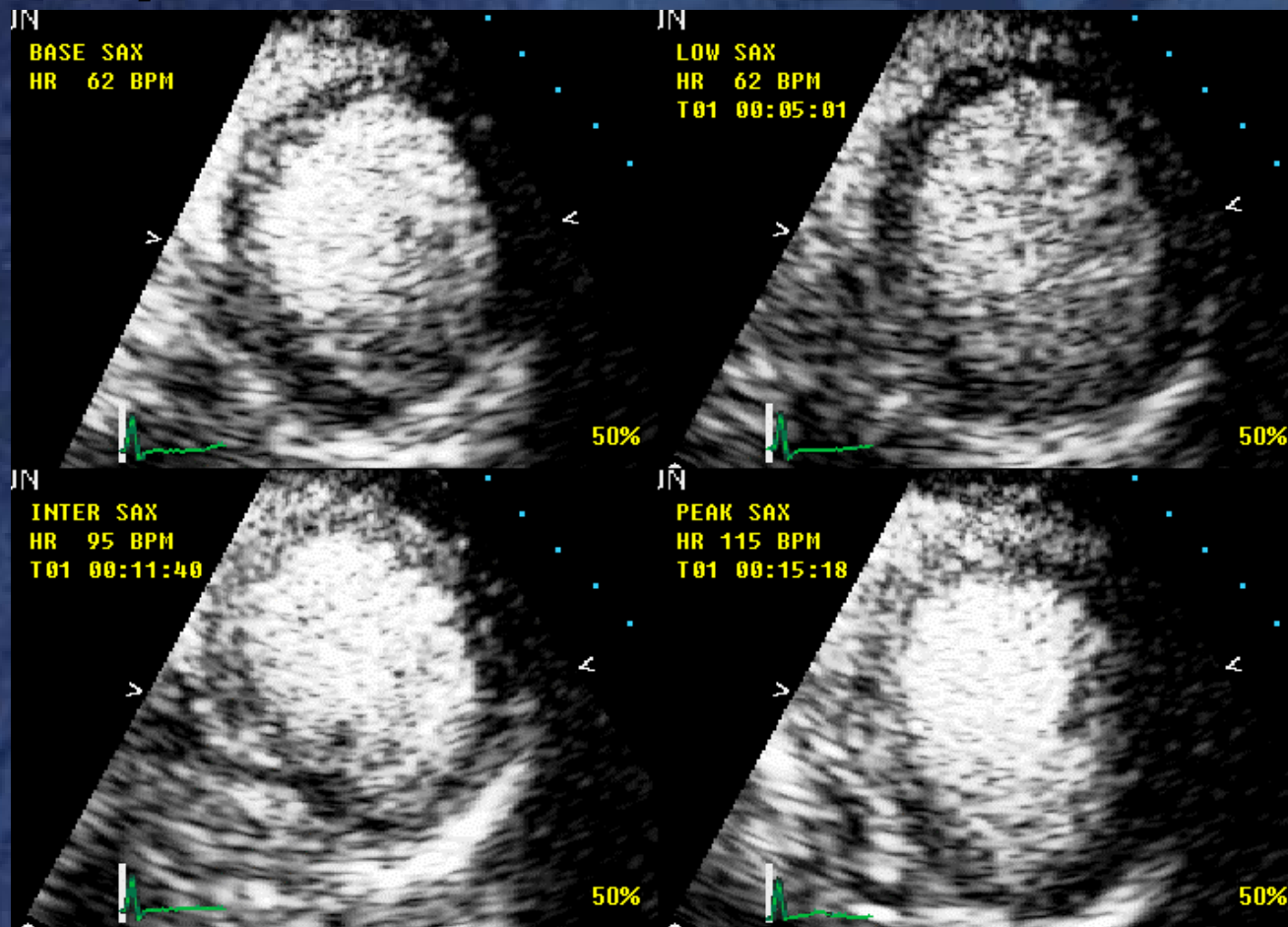

MOVIE

More Objective Stress *Color Kinesis with contrast*

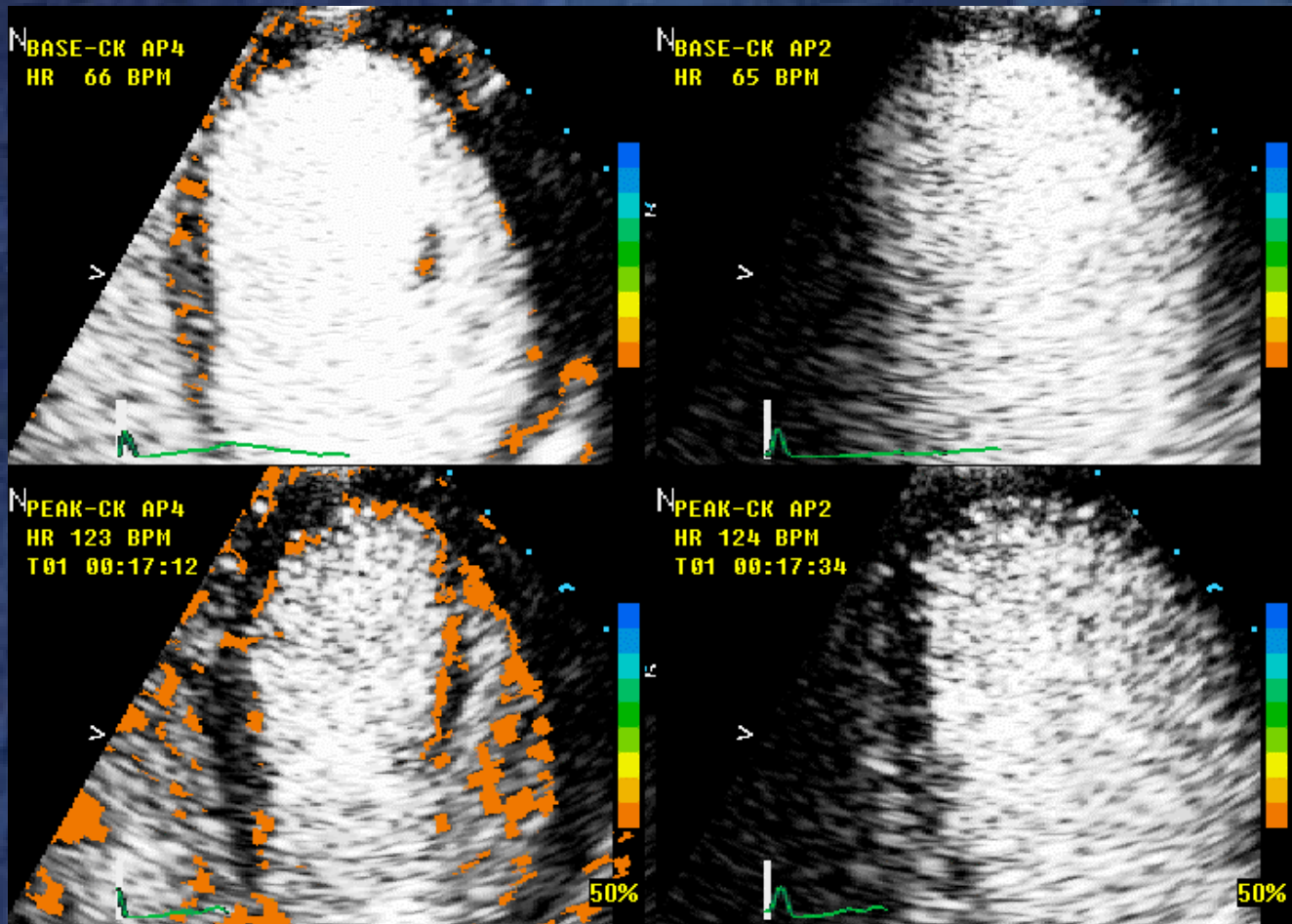

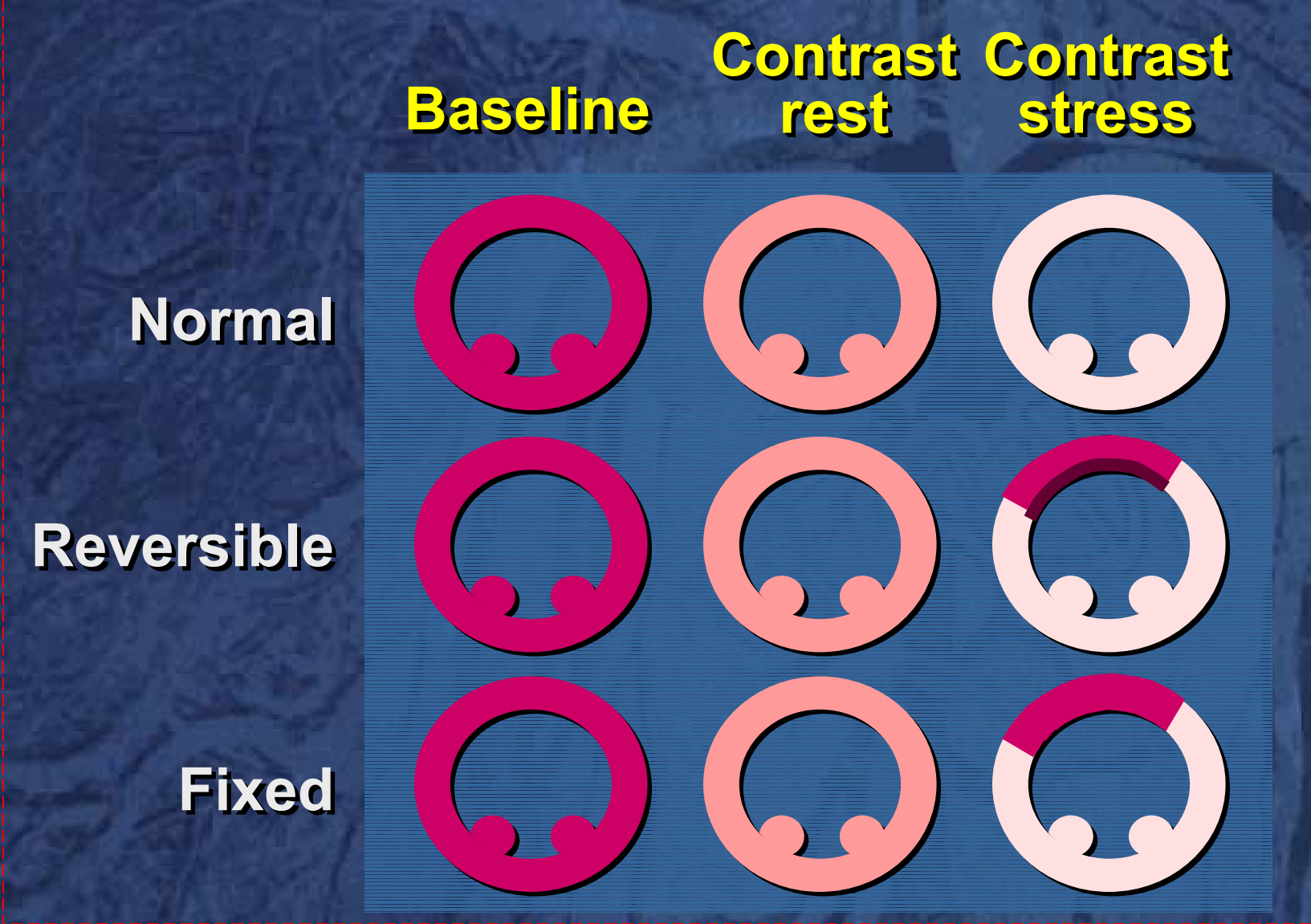

MOVIE

Contrast Echo Helps Stress *Wall motion and perfusion*

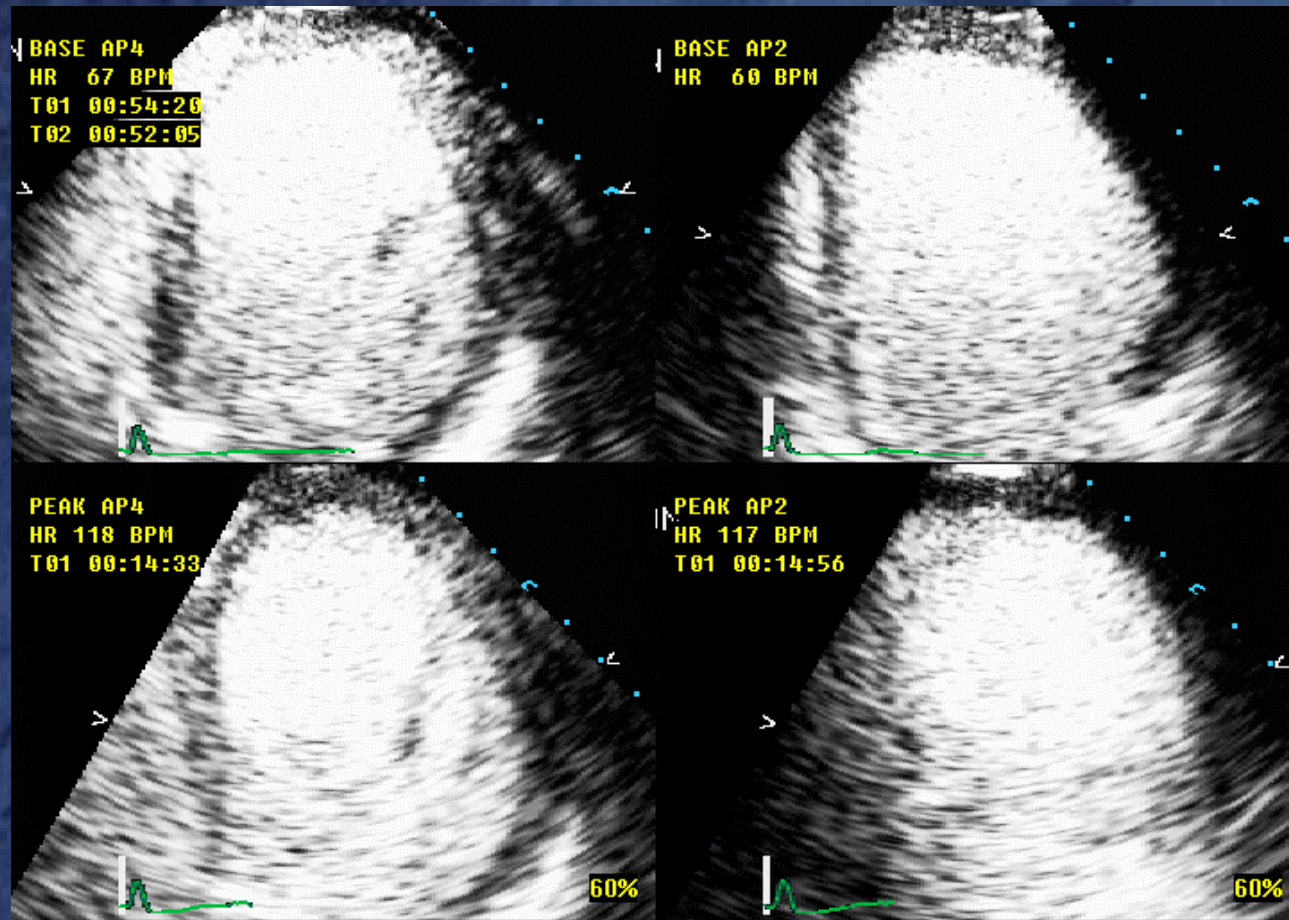

MOVIE

Recurrence of Symptoms *Post LAD Stent*

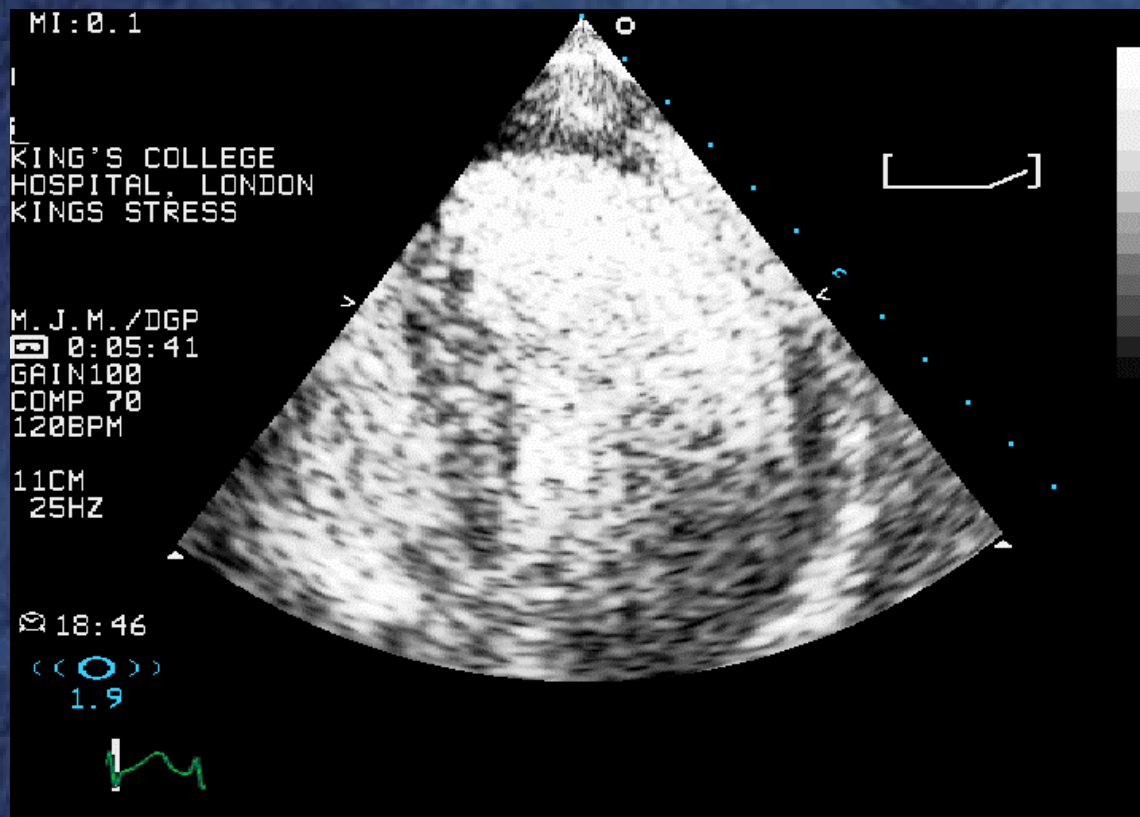

Occluded LAD Stent

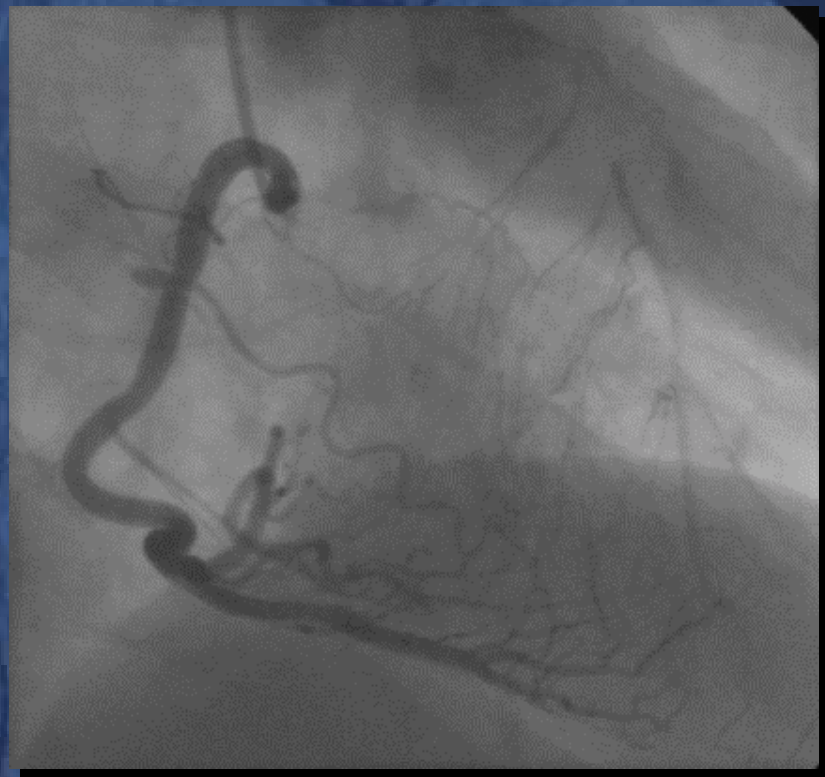
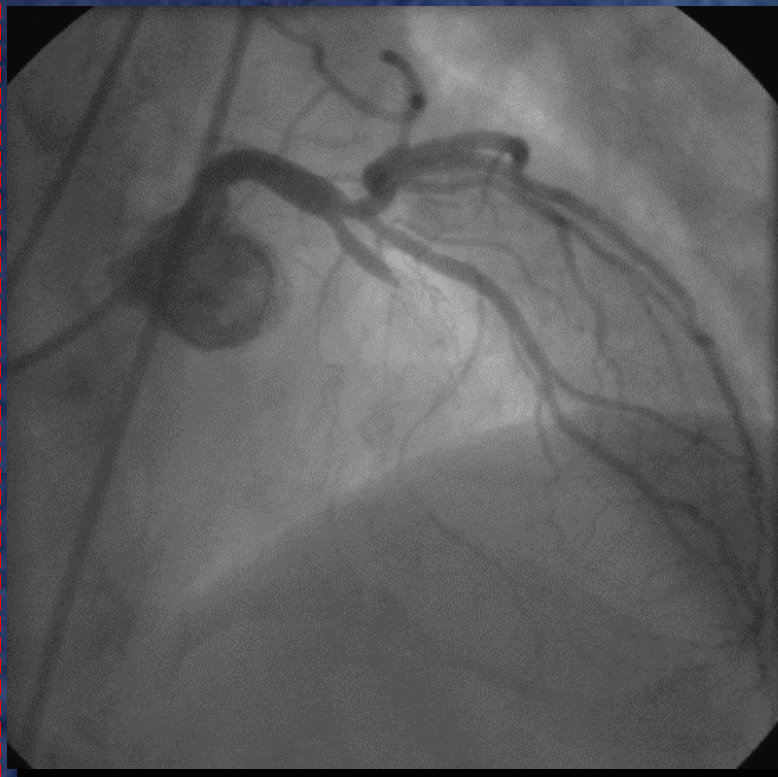

Diastole

Rest

Stress

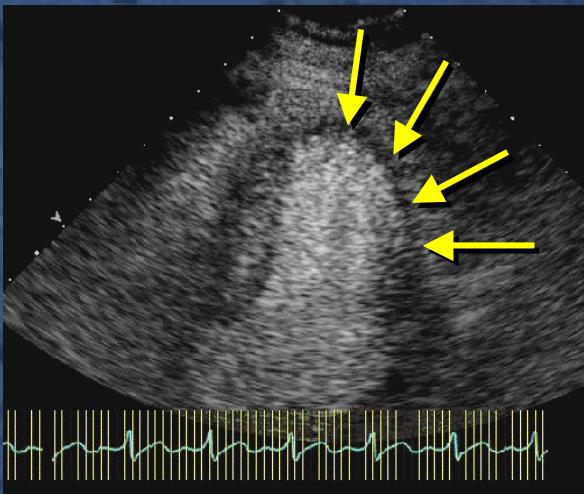
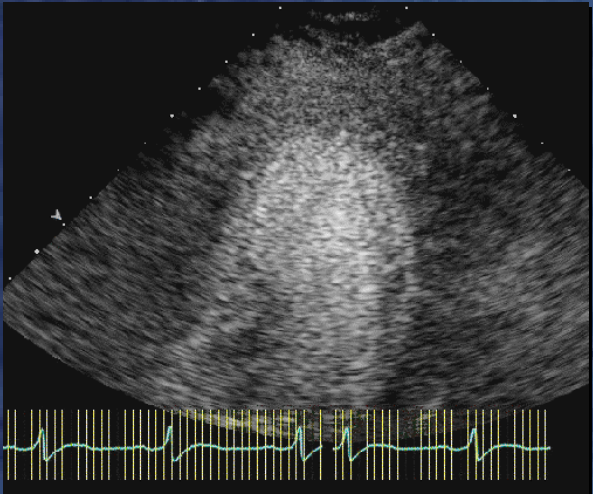

Systole

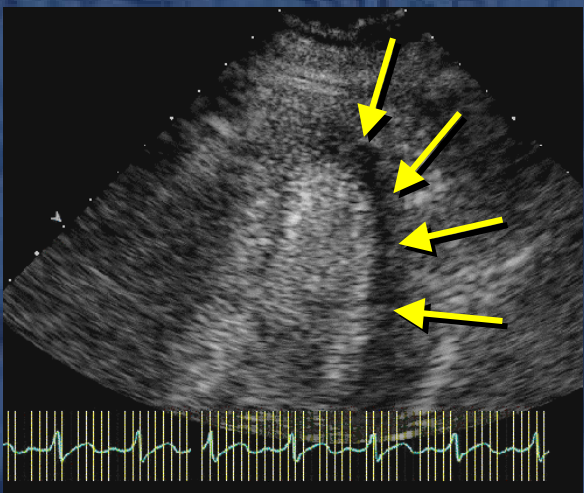
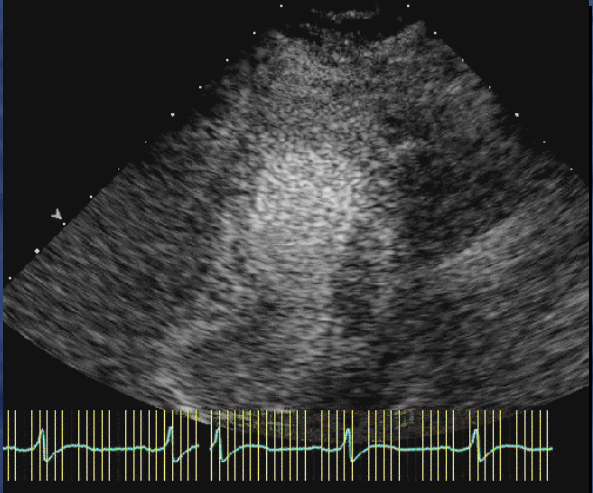

Viability Tests – The Competition?

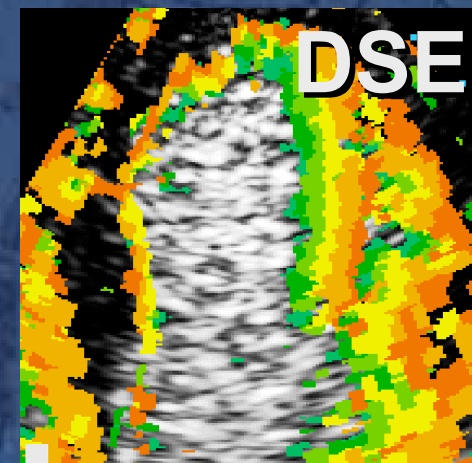
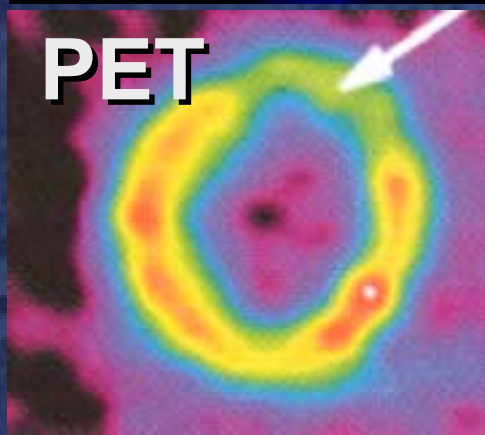
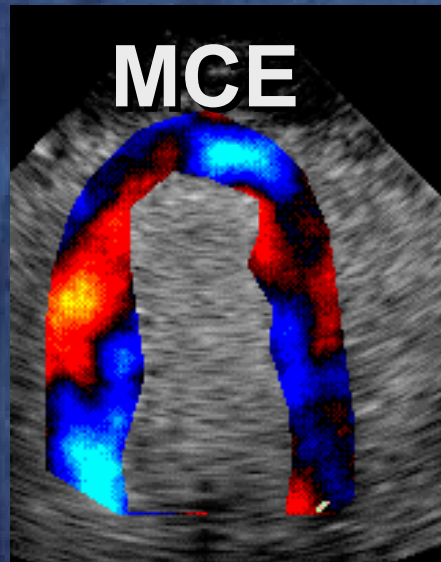

Improvement in Regional LV Function
After CABG/PTCA (%)

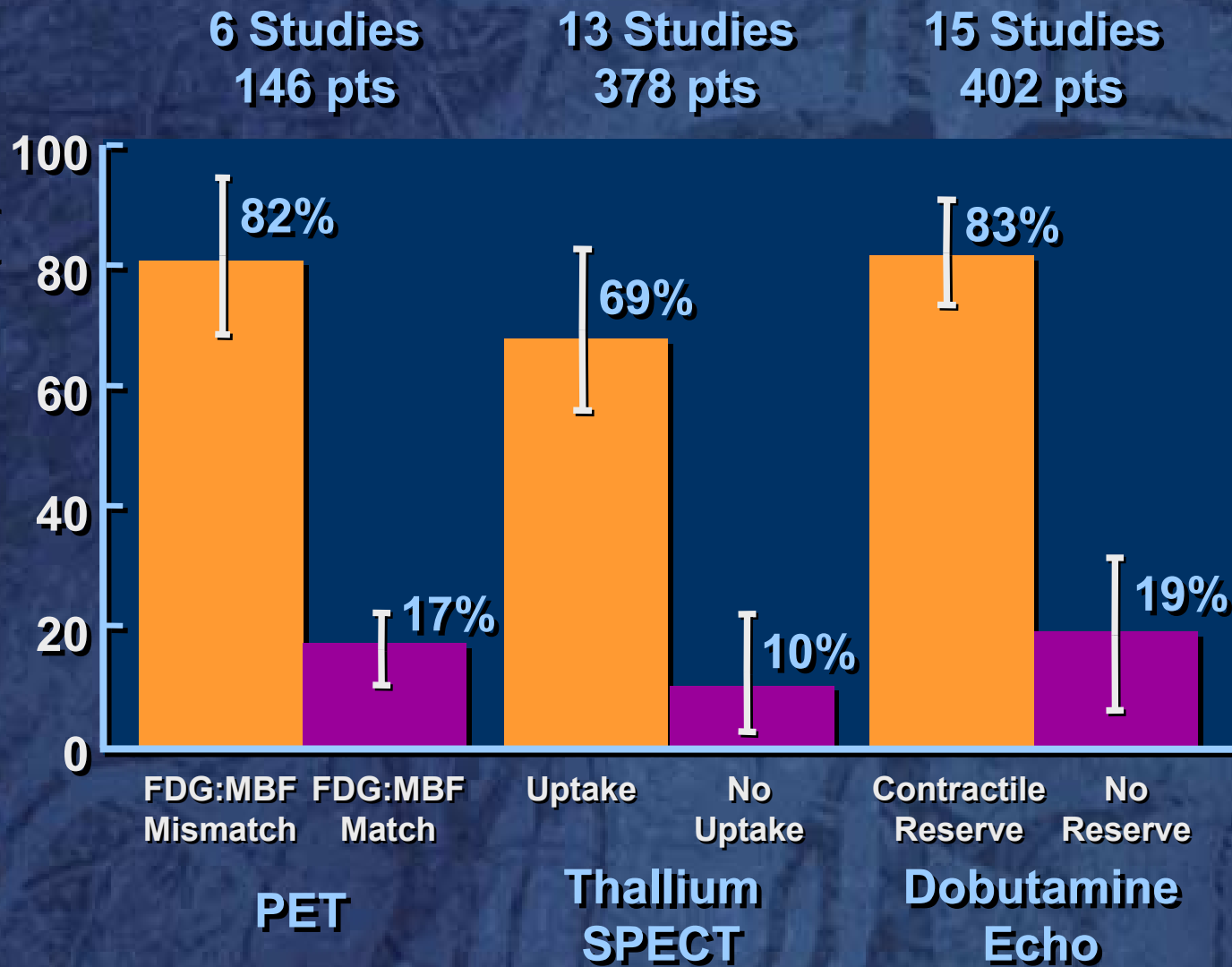

Assessment of Viability

Myocardial contrast (MCE)

- **DSE demonstrates contractile reserve**
- **Contrast shows microvascular integrity**
implies viability
- **May complement DSE**
functional recovery post revasc
LV remodeling

MOVIE

Contrast Stress Viability Study

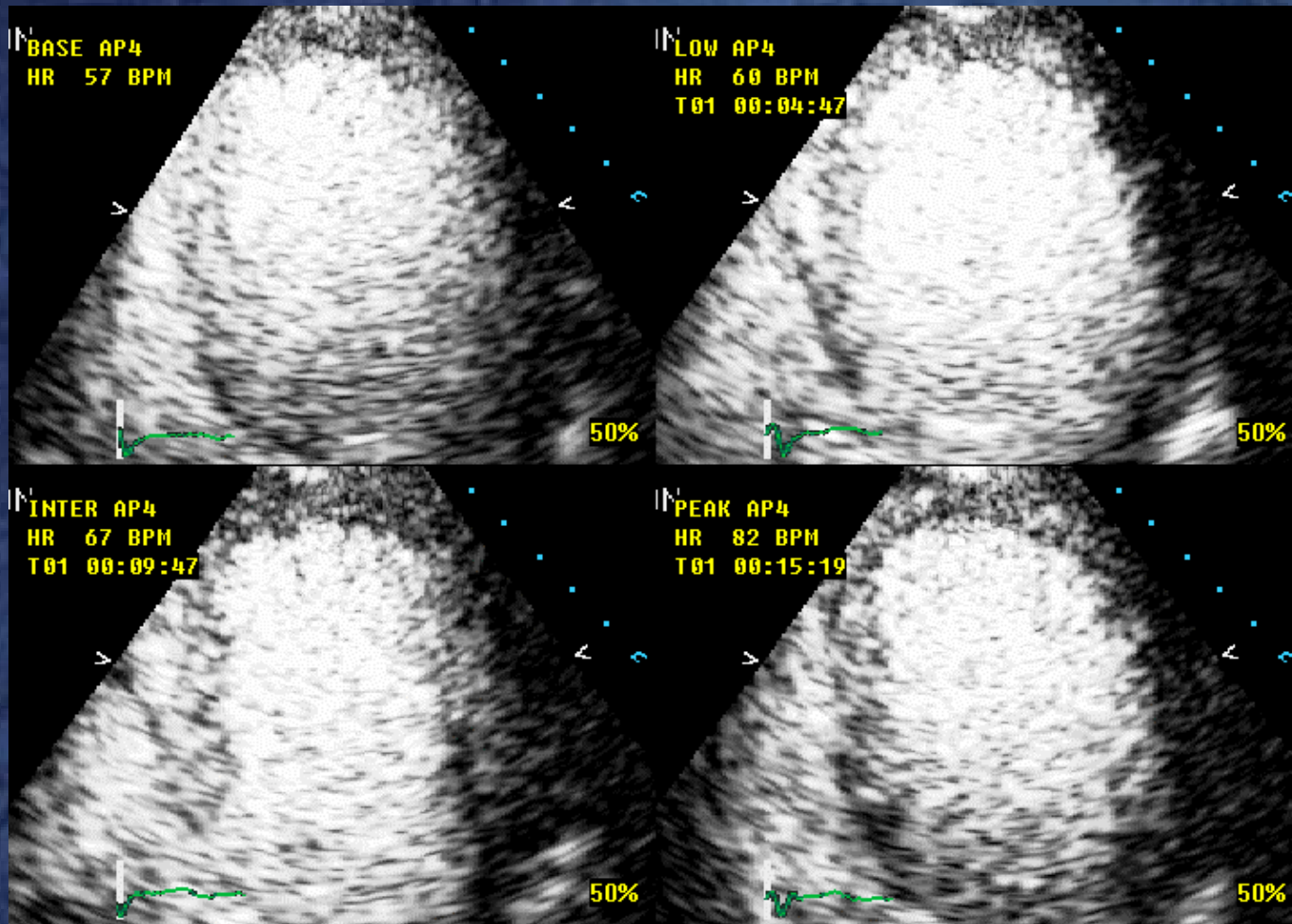

MCE Prediction of Recovery

Dysynergic Myocardium following PTCA

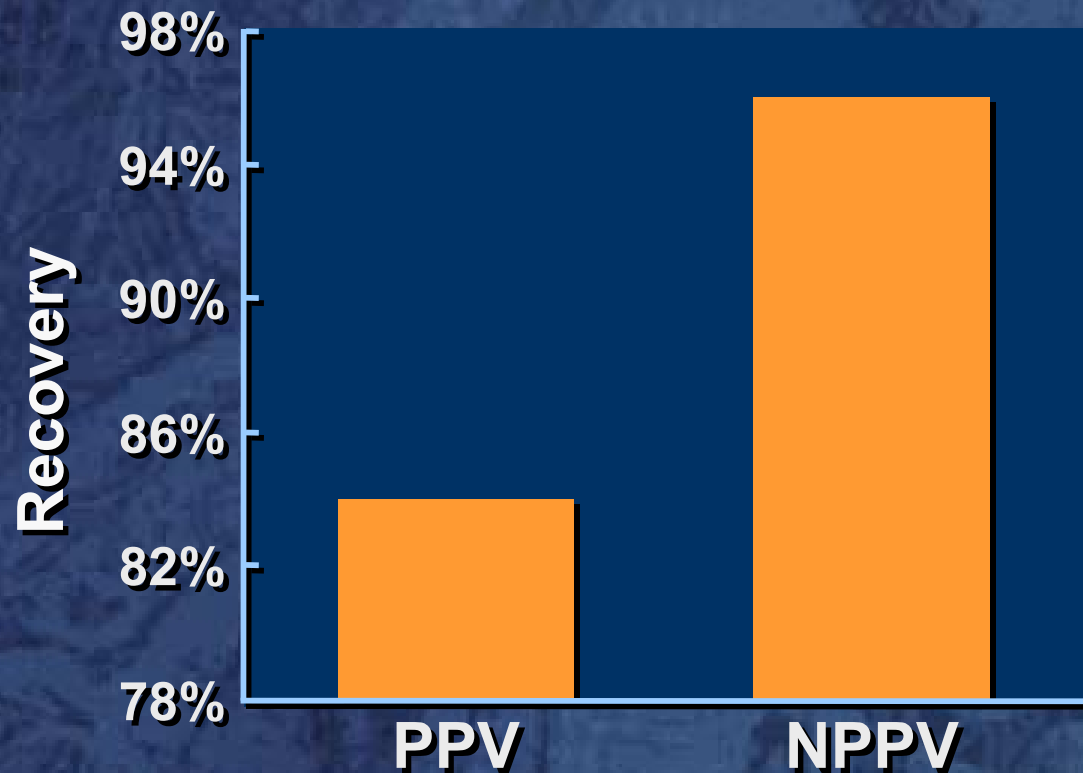

26 pts post MI
Wall motion 4 weeks post PTCA

Balcells et al Circulation 2001

MCE Prediction of Recovery *Dysynergic Myocardium after AMI*

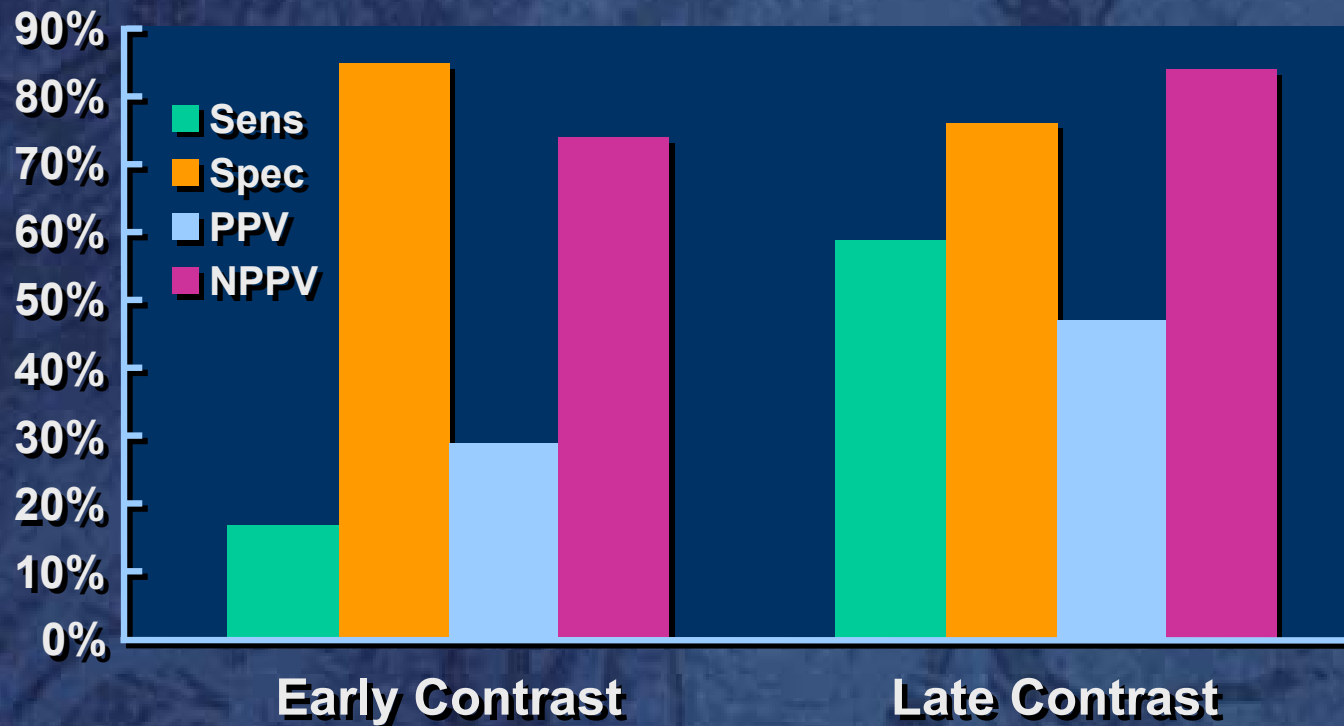

96 pts post MI

Wall motion 3mos & 6mos post revasc

Swinburn et al JACC 2001

DSE & MCE Prediction of Recovery *Dysynergic myocardium after AMI*

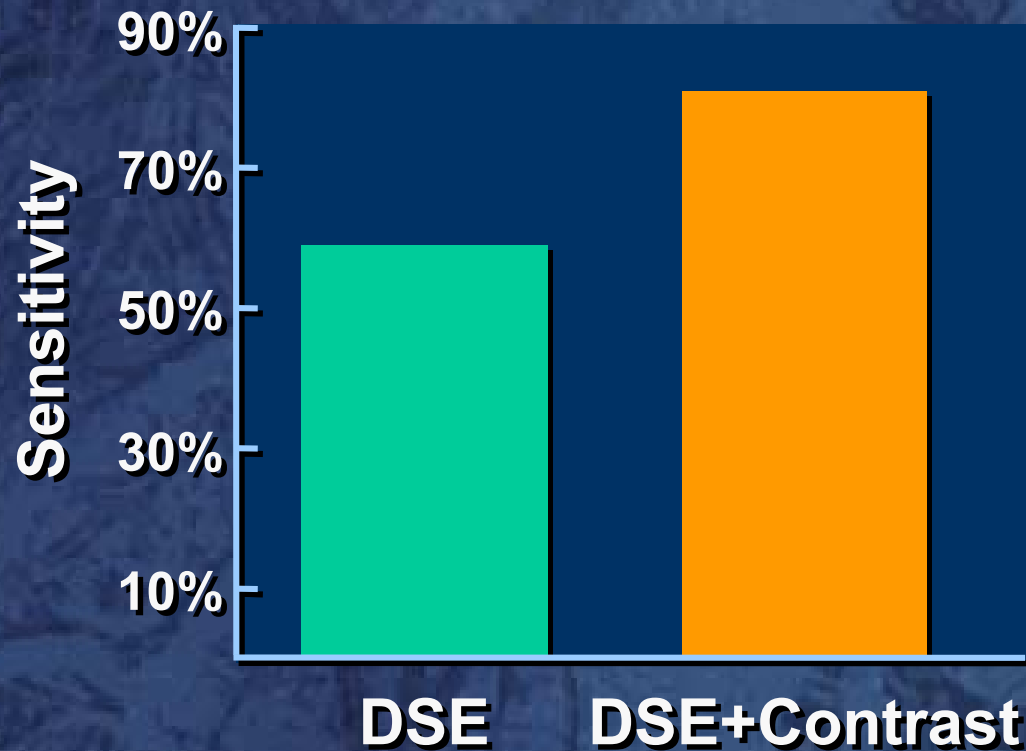

98 pts post MI

Wall motion analysis at 6 mos

Senior et al Circulation 2001

Contrast & Viability Update

- **Contrast & LV function**
Global, regional, thrombus
- **Stress echo - reversible ischemia**
Endocardial def, Color Kinesis, perfusion
- **Assessment of viability**
DSE – contractile reserve
MCE – microvascular integrity
functional recovery, remodeling